The Fort Wayne Sentinel.

ESTABLISHED 1833. SATURDAY EVENING, MAY 30, 1885. PRICE THREE CENTS

Louis Wolf & Co.

—THE—

"GOLD & SILVER"

SHIRTS

Are giving our customers perfect satisfaction. Their superiority in quality fit and finish, coupled with their reasonable prices, make them unquestionably the most desirable shirts in the market.

Astonishingly Cheap!

—A LOT OF—

Gents' Superfine Balbriggan Undrwear!

At 45c a piece. The same goods are sold by leading houses in this city at 67c.

Full Lines of Ladies'

and Children's

Gauze and Balbriggan Vests

At very Low Prices.

LOUIS WOLF & CO.,

54 CALHOUN STREET.

No Gold Dollars For Fifty Cents.

No Five Dollar Suits For a Cent.

No $20. Suits Marked Down to $5.

But All the Latest Novelties in

SPRING SUITINGS,

Corkscrew Worsteds,

Plaid

—AND

Check

CassimereS

Cut in the Latest Shapes and sold at Manufacturers Prices and Guaranteed to be 20 per cent. lower than any small house can or will offer.

We never have found it necessary to offer any Lottery Game

Or to represent we would refund 42½ per cent of purchase money. Our prices are to close for that, but if you want good honest,

SQUARE DEALING

And the

BEST MADE CLOTHING

In the City at Prices that Defy Competition.

CALL ON

PIXLEY & CO.

DEAD MARTYRS.

General Grant Reviews and Salutes the Memorial Procession at New York.

The Old Warrior is Visibly Affected Listening to "From Atlanta to the Sea."

The Veterans Forcibly Decorate the Graves of Soldiers at Milford, Mass.

MEMORIAL DAY.

The Graves of the Honored Dead Strewn With Flowers.

By Telegraph to THE SENTINEL.

CINCINNATI, May 30.—Memorial day was observed here by a procession of the first regiment of the Ohio national guards and several posts of the Grand Army of the Republic. The soldiers' graves were strewn with flowers at Spring Grove and other cemeteries by the hands of the daughters of veterans.

FORCIBLE DECORATIONS.

MILFORD, Mass., May 30.—The constable to-day refused post 22, G. A. R., entrance to the Catholic cemetery, in accordance with Father Cuddihey's orders. Members of the post, however, climbed over the fence and decorated the graves, after which they retired. The decorations were subsequently destroyed.

GENERAL GRANT LOOKS AT THE PARADE.

NEW YORK, May 30.—Decoration day being a legal holiday, all banks, exchanges and "down town" office were closed and the city had much the appearance of a holiday. The Seventh regiment, while marching from their armory to the position they were to occupy in the procession, paraded past General Grant's house. The general stood at the window and reviewed the regiment as it filed past. He had on a skull cap and was unsupported by his cane. Mrs. Grant, Col. Fred Grant and wife, Mrs. Jesse Grant and other members of the family stood at other windows. When Col. Ness was abreast the house he saluted the general; the latter lifted his right hand and returned the courtesy, in military fashion. When the Reno and Gilsa post passed the house, their band playing "Atlanta to the Sea," the general was visibly affected. He saluted in response to the lifted hats of the men. A group of four gray haired men who fought in the Wilderness, stood on the steps of the house opposite the general's residence and on the general's appearance lifted their hats. On noticing his wan and emaciated appearance they were very much affected.

THE PRESIDENT.

NEW YORK, May 30.—President Cleveland breakfasted at Secretary Whitney's this morning. Shortly afterwards the party drove to the Windsor hotel. There they were met by a delegation of the G. A. R. and escorted to the grand stand, where the president was to review the parade. The president, it is believed, will leave the city Sunday afternoon.

TAYLOR'S GRAVE.

LOUISVILLE, May 30.—The tomb of General Zachary Taylor was decorated at noon to-day. A large crowd took part in the ceremonies, many Mexican veterans being present.

A WET DAY.

DETROIT, May 30.—The weather threw a damper on the observance of memorial day in this city. At an early hour the decorating committees visited the soldiers monument and cemetery appropriately decorating graves of the dead.

The Presbyterian Assembly.

By Telegraph to THE SENTINEL.

CINCINNATI, May 30.—At the Presbyterian general assembly this morning a report was made on the Presbyterian alliance held last year at Belfast, Ireland. The committee on feeble churches on the continent of Europe was appointed, which is to raise $25,000, of which $10,000 is expected from the Presbyterian church of this country.

The committee on board of aid of colleges and academies reported the total receipts for the year as $40,019. Seven new institutions have expended $174,700 upon their own property; $16,14 has been given them by the board.

The narrative of the state of religion was read, showing a gratifying growth throughout the entire world.

The report on necrology shows that 102 ministers had died during the year, one aged 100 years, two over 90 and 45 over 70. Fifty-five were not in active work of the ministry, it having been laid aside, mostly from infirmity and age.

The report of the general assembly's trustees shows total receipts for the year of $88,388; expenditures of $81,820. There is credited to stated clerk $313,221. The annual report of the stated clerk showed $39,927 had been received by him and $39,167 had been expended. The committee recommended that $300 be added to his salary this year because of extra labor performed.

CINCINNATI, May 29.—At the Presbyterian general assembly this morning a special committee on the bequest of Archibald Falconer reported that the money should be placed in the custody of the board of education. The action taken on the subject of divorce was reaffirmed with increased emphasis; that the only proper ground of divorce is adultery or willful desertion, and cautioning the ministry to exercise the greatest care in performing the marriage ceremony for those who have been divorced.

The resolutions against the Sabbath desecration were offered, recommending the circulation of petitions against the transaction of business in the departments of the government and in congress, and the running of mail trains on Sabbath.

A resolution calling for establishing an agency of intelligence and exchange for the promotion of ministerial settlements was lost.

Some discussion was elicited on the subject of deaconesses. The committee reported that no action would be taken at this time. The theological seminaries where reported, by the committee on that subject, to bear a flourishing condition. The committee on systematic beneficence reported that there had been an increase in gifts from churches since 1879, when the committee was organized, of 70 per cent., while the increase in membership has been 10 per cent.

The total amount contributed this year for benevolent work of the church, $1,746,105.

The seventh annual meeting of the woman's executive committee on home missions convened this morning with representations of over thirty states and territories in attendance. Addresses were made by Mrs. Ashbel Green, of New Jersey; Miss A. M. Robertson, Indian Territory; Mrs. R. H. Allen, of Pittsburg, and others.

At the afternoon session the report of the special committee of nine on transfer of work among the freedmen to the board of home missions, was taken up. An animated discussion followed and it was finally decided that no change is advisable.

The standing committee on temperance reported, referring to the progress of temperance sentiment in the United States and the growing interest in subject in church.

This evening a meeting in the interest of temperance was held in the First Presbyterian church, at which R. E. Prince, of Yonkers, N. Y., presided, and addresses were made by Rev. Mr. Bachman, of Utica, New York, Rev. G. P. Hays, of Colorado, and Rev. W. Y. Brown, of New York

An elders' meeting in behalf of the board of ministerial relief was held in the rooms of the Y. M. C. A., at which B. B. Brownell, of New York, presided and addresses were made by G. B. Right, of Indiana; C. G. Brundege, of New York; C. H. Wells of Pennsylvania, and C. D. Drake, of Washington.

His Neck Broken.

By Telegraph to THE SENTINEL.

CLEVELAND, May 29.—A special from Findlay, Hancock county, gives particulars of the killing of his 12-year old son by John Motter, one of the wealthiest farmers of Orange township. Motter was at work in the barn setting up some machinery, when a bolt fell through a crack in the floor. The boy was sent after the bolt, but failing to find it he returned and told his father he could not find it. He was sent a second time under the barn, and when he returned again without the bolt, the father, terribly angered, struck him in such a manner as to break his neck, causing instant death. Motter has not been arrested, but the people are very much excited and may demand a trial.

Through the Head.

By Telegraph to THE SENTINEL.

KANSAS CITY, May 29.—A Holden, Mo., special says. Postmaster W. C. Smith, of this place, shot himself through the head this morning, causing immediate death. A government inspector has been examining his accounts and has found a shortage of about $1,000. Smith leaves a family.

In Limbo.

By Telegraph to THE SENTINEL.

PITTSBURG, May 29.—Marion M. Ogden, reporter for the Pittsburg Dispatch, was arrested this evening on a charge of conspiracy, preferred by City Assessor Hayes. Ogden, it is charged, entered the city assessor's office surreptitiously last night, got access to the safe with the assistance of John Brown, and copied from the records the list of returns made by the business men, showing the amount of business transacted by them during the year. The Dispatch published the returns this morning, which created a great sensation in business circles.

ANOTHER PLUM.

Col. Denby, of Evansville, Gets the Chinese Mission at Senator McDonald's Solicitation.

Personal Gossip About the Recent Appointees and Other News From the Capital.

Waco, the Ill-Fated Texas Town, Entirely Devastated by Fire and Water.

ANOTHER PLUM.

Colonel Denby, of Indiana, Appointed Minister to China.

By Telegraph to THE SENTINEL.

WASHINGTON, May 30.—Charles Denby, of Indiana, was last evening appointed envoy extraordinary and minister plenipotentiary to China. Colonel Denby, is of Evansville, Ind., and owes his appointment directly to the good offices of ex-Senator McDonald, who, during his recent call upon the president, took occasion to extol the virtues of Mr. Denby and to urge his appointment. The president is reported to have replied that he thought Indiana already had her share of diplomatic positions, but that he would consider the application. "Uncle Joe" called again yesterday afternoon and within an hour after the appointment was made.

THE LUCKY ONES.

Colonel Charles Denby, who goes as minister to China to succeed Mr. John Russel Young, is fifty-five years of age and was born in Botetourt county, Virginia, educated at Georgetown college and at the Virginia military institute. In January, 1858, Colonel Denby removed to Evansville, Indiana, where, with the exception of three years during the war, he has since resided and practiced law. During the rebellion he was lieutenant-colonel of the Forty-second Indiana regiment, and was twice wounded. He has been a member of the Indiana state legislature. Colonel Denby was requested to accept a nomination to congress from the First Indiana congressional district, but declined, and has devoted his time almost exclusively to the legal profession.

C. Rowell, of Ohio, appointed consul at Amoy, China, to-day, is at present a member of the state senate. He is a personal and political friend of Oliver, Payne and Cleveland, and was indorsed for appointment by Senator Payne.

Mr Pringle, of South Carolina, who goes to Honduras, is a rice planter and has never held an official position.

The president has appointed James W. Whelpley, of New York, assistant treasurer of the United States. Whelpley at present holds the office of cashier. His promotion will cause other promotions as follows. H. A. Whitney, assistant cashier, cashier; Edward R. True, teller, assistant cashier; and J. B. Meline, chief clerk, teller. Valentine P. Snyder, of New York, private secretary to Secretary Manning will be appointed chief clerk of the treasurer's office. The above changes will take effect the first prox.

REMOVALS.

Secretary Manning to-day dismissed four chiefs of divisions in the third auditor's office—J. B. Fowler, of Maryland; J. M. Vale, of Pennsylvania; T. E. G. Pettingill, of New York, and John R. Thompson, of New Hampshire. This action was bassed on the recommendation of Third Auditor Williams. It is said there are no charges against the persons removed. The vacancies will be filled in a few days.

Since Secretary Manning has assumed charge of the treasury department sixty clerkships, averaging in salary from $900 to $2,100, have become vacant. With one exception the offices are all within the civil service classification. The secretary has decided not to fill any of the vacancies in question on the ground that the interest service does not require it. This decision will result in an annual saving of about $66,000.

NOTES.

Rev. R. L. Stanton is reported by a a cable dispatch from London to have died on board the steamship Nevada on her last voyage from New York. He was a Presbyterian clergyman of this city.

The sheet iron manufacturers of this district held a secret meeting here today and organized an offensive and defensive alliance similar to that of the iron manufacturers. Every steel mill in the district was represented, and it was decided to take a firm and determined stand against the scale offered by the Amalgamated association.

All for the Cabinet.

By Cable to THE SENTINEL.

ST. PETERSBURG, May 30.—It is asserted in some quarters here, that Russia's acceptance of the English proposals was due to the czar's friendship for the British cabinet and his desire to do nothing which would hazard a return of the tory party in England to power. The concession of Maruchak and Zulfikar to Afghanistan it was represented would strengthen the liberals, who are regarded as more friendly to Russia.

FIRE AND WATER

Play Havoc at Waco, Texas.

By Telegraph to THE SENTINEL.

GALVESTON, May 30. A dispatch to the *News* from Waco, says: "At East Waco yesterday morning nine warehouses of Cameron & Co. caught fire spontaneously and burned to the water's edge. Considerable lumber adjoining was also burned. The loss is estimated at several thousand dollars.

A dispatch to the *News* from Waco, says: "The Brazos river, at 9 o'clock last night, had fallen seven feet from the highest point. At least 150 dwellings and business houses were submerged. Every available workman has been engaged in cleaning out the buildings and streets.

The estimated damage to city property (not including railroad property) will reach $100,000. Three-quarters of this damage was sustained in East Waco. Seventeen bridges in McLellan county are known to have been washed away. No further loss of life is reported. Reports from country districts indicate a total loss in grain and the crops will not exceed 25 per cent. in this section.

A Horrible Butchery.

By Telegraph to THE SENTINEL.

TUCSON, Arizona, May 30.—A Silver City special says the bodies of Colonel Phillips' family, murdered by the Apaches, have been brought in. All are horribly mutilated. The daughter had been hung up alive by a meat hook stuck in the back of her head. Mrs. Phillips' eyes had been gouged out, ears and breast cut off and otherwise brutally mutilated. The citizens are frantic that such outrages should be perpetrated without check.

THEY ARE FEARFUL.

GALVESTON, Texas, May 30.—A special to the *News* from El Paso says the residents of Socorarro, New Mexico, are becoming greatly alarmed for their outlying mining and ranching districts. Money is being raised to equip a company of cow boys to pursue Geronimo. A train left here to-night for Las Cruces, New Mexico, where it will pick up Major Fountain and ninety men who will go at once to the relief of Lake Valley, which is threatened by Apaches.

Dublin's Archbishop.

By Cable to THE SENTINEL.

DUBLIN, May 30.—The *Freeman's Journal* asserts that the Rev. Dr. Walsh, of Maynooth college, will be shortly appointed archbishop of Dublin by the pope. It says further, that he has declared he has not seen Mr. Errington, the semi-official representative of England, for a year and may possibly never see him again.

LONDON, May 29.—Rev. R. L. Stanton, D. D., whose name is on the passenger list of the steamship Nevada, which arrived at Queenstown this morning from New York died on board ship and was buried at sea. The revered gentleman was in very feeble health when he came on board and only ventured on the trip in the hope that a change of air and scene might possibly contribute towards his restoration to health. Rev. Dr. Stanton belonged in Washington, D. C. Surprise is expressed that he was buried at sea, he having only died yesterday. He was formerly editor of the Herald and Presbyter in Cincinnati, and at one time was president of the Miami university.

The Daily News announces this morning on the highest authority that Russia's reply to England's counter proposals were received in London yesterday. The reply, it says, involves the acceptance of the proposals and practically settles in a satisfactory manner the whole question of the Afghan boundary. Both Maruchak and Zulfiear remain in the possession of the ameer. The main features of the work of delimitation has finally been fixed and the boundary and commission will settle the details. The negotiations have been conducted in a most friendly manner on both sides.

Riel's Prosecutor.

By Telegraph to THE SENTINEL.

OTTAWA, Ont., May 30. Christopher Robinson, of the queen's council, has undertaken to act as crown prosecutor in the trial of Riel and his associates, which will probably take place at Regina in July.

Mr. Hendricks.

By Telegraph to THE SENTINEL.

CHICAGO, May 30. Vice President Hendricks is in the city to-day on private business.

STRUCK A BOMB.

A Rio Grande Freight Disabled by Dynamite, Intended for a Passenger Train.

A Kentucky Doctor Nails His Man With a Bullet---A Quarrel in Illinois.

White Men Run Against a Party of Negroes at a Dance and one is Dead.

More Dynamiters.

By Telegraph to THE SENTINEL.

DENVER, Col., May 30.—A *News* Gunnison special says: Last evening as the Denver & Rio Grande east-bound freight train reached a point a few hundred yards from the depot, those in the vicinity saw a flash and heard a loud report from the direction of the train. Upon examination it was found that an explosive of some kind had been placed under the track. It had knocked out a piece of the rail several inches long and and shattered one of the drive-wheels of the locomotive. The torpedo was evidently intended for the incoming passenger train from Denver, which happened to be an hour late. There is no clue to the perpetrators.

A Kentucky Quarrel.

By Telegraph to THE SENTINEL.

HENDERSON, Ky., May 30.—Yesterday Dr. Thomas Sutton and Charles Anderson met in the road, and after a few angry words between them, Dr. Sutton shot Anderson through the left breast, near the heart. Nothing is known of the origin of the trouble. Anderson cannot recover.

A Bout Among Toughs.

By Telegraph to THE SENTINEL.

JACKSONVILLE, Ill., May 30.—Yesterday three tramps had an altercation with three roughs of this city, and a fourth party unknown. In the melee one of the former received a wound in the abdomen which will probably cost him his life. Another was severely stabbed in the back and struck behind the ear with a car pin, but will probably recover. A third received a slight wound in the hip. The parties who did the cutting have been arrested.

They Had a Red Hot Time.

By Telegraph to THE SENTINEL.

PERRY, Miss., May 30.—Mack Thorpe, planter, gave his colored hands a ball which several whites attended, while the dance was in progress the white men stepped in to cut the colored beaus out of their places which resulted in a general row in which knives and pistols were drawn. Hunter Butt, a negro from Georgia, shot one of the white intruders through the heart killing him instantly. An effort was made to lynch Butt and he was only saved by a strong guard organized by Mr. Teorpe. Butt is now in the Greenville jail.

General Grant.

By Telegraph to THE SENTINEL.

NEW YORK, May 30. General Grant slept well last night and though longer than usual to average his sleep for two days past. Dr. Douglas stayed all night and said this morning that the pain in the general's ear had passed away. He was feeling better.

Victor Hugo.

By Cable to THE SENTINEL.

PARIS, May 30.—The funeral of Victor Hugo, it is expected, will cost the state and municipality at least 20,000 francs.

A subscription is to be opened for funds to erect a bronze statue of Victor Hugo.

Officers Killed by Lightning.

By Cable to THE SENTINEL.

BOMBAY, May 30.—A terrific storm has occurred in southern Hindoostan and several casualties are reported. At Hyderabad a mess tent was struck and two officers of the Hussars were killed by lightning.

She Was Sorry.

By Telegraph to THE SENTINEL.

NEWARK, N. J., May 30.—Miss Nellie Canfield, who shot herself, while ill, at Mrs. Dewitt's seminary, in Belleville, N. J., Monday, died this morning. She expressed regret for her act last evening for the first time.

A Paper Purchased.

By Telegraph to THE SENTINEL.

COLUMBUS, Ohio, May 30. H. I. Chittenden this morning purchased at public sale the *Times* newspaper, paying $7,400.

The Sentinel.

PUBLISHED EVERY EVENING

THE SENTINEL BUILDING.
NO. 107 CALHOUN ST
FORT WAYNE, INDIANA.

DELIVERED BY CARRIERS FOR TEN CENTS A WEEK.
MAIL SUBSCRIPTION FOUR DOLLARS & EIGHTY CENTS A YEAR, PAYABLE IN ADVANCE.
THE SENTINEL IS THE ONLY EVENING PAPER IN FORT WAYNE THAT GIVES THE NEWS BY TELEGRAPH.

THE WEEKLY SENTINEL,
PUBLISHED EVERY WEDNESDAY MORNING.
ONE DOLLAR A YEAR.

☞ CORRESPONDENCE CONTAINING IMPORTANT NEWS SOLICITED.
ADDRESS ALL LETTERS AND ORDERS TO
E. A. K. HACKETT,
FORT WAYNE, IND.

The Daily Sentinel.

OFFICIAL PAPER COUNTY AND CITY.

SATURDAY, MAY 30, 1885.

THE NEEDLE'S STAB.

Toiling Women Oppressed by Greed.

Defrauded of Their Just Dues, Their Lives Endangered.

Their Wages Reduced to a Pittance and Then Denied Them.

Christians Too Often Their Oppressors—But Judgment is to Come.

The Ballot No Remedy—Merely a Stone Offered for Bread.

Dr. Talmage preach in Brooklyn Tabernacle Sunday morning on the subject: "The Despotism of the Needle or a Discourse on Woman's Wages." Before the sermon Dr. Talmage explained the epistle of James where it says: "Be not many masters," which he said was a reproof for those who are disposed to be "bossy" in their disposition. The opening hymn was:

"Mid scenes of confusion and creature complaint,
How sweet to my soul is communion of saints."

The text was from Ecclesiastics iv., 1: "So I returned and considered all the oppressions that are now done under the sun, and behold the tears of such as were oppressed, and they had no comforter; and on the side of their oppressors there was power." Following is the sermon in full:

WOMAN'S TOIL.

Very long ago the needle was busy. It was considered honorable for women to toil in olden times. Alexander the Great stood in his palace showing garments made by his own mother. The finest tapestries at Bayeux were made by the Queen of William the conqueror. Augustus, the emperor, would not wear any garments except those that were fashioned by some member of his royal family. So let the toiler every where be respected! The needle has slain more than the sword. When the sewing machine was invented some thought that invention would alleviate woman's toil and put an end to the despotism of the needle. But no! While the sewing machine has been a great blessing to well-to-do-families in many cases, it has added to the stab of the needle the crush of the wheel, and multitudes of women, notwithstanding the reinforcement of the sewing machine, can only make, work hard as they will, between $2 and $3 per week.

The greatest blessing that could have happened to our first parents was being turned out of Eden after they had done wrong. Adam and Eve, in their perfect state, might have got along without work or only such slight employment as a perfect garden with no weeds in it demanded. But as soon as they had sinned, the best thing for them was to be turned out where they would have to work. We know what a withering thing it is for a man to have nothing to do. Old Ashbel Green, at fourscore years, when asked why he kept on working, said: "I do so to keep out of mischief." We see that a man who has a large amount of money to start with has no chance. Of the thousands prosperous and honorable men that you know, nine hundred and ninety-nine had to work vigorously at the beginning. But I am now to tell you that industry is just as important for a woman's safety and unhappiness. The most unhappy women in our communities to-day are those who have no engagements to call them up in the morning; who, once having risen and breakfast, lounge through the dull forenoon in slippers down at the heel and with disheveled hair, reading Ouida's last novel, and who having dragged through a wretched forenoon and taken their afternoon sleep, and having passed an hour and a half at their toilet, pick up their card-case and go out to make calls, and who pass their evenings waiting for somebody to come in and break up the monotony. Arabella Stuart never was imprisoned in so dark a dungeon as that.

NO HAPPINESS IN IDLENESS.

There is no happiness in an idle woman. It may be with hand, it may be with brain, it may be with foot, but work she must or be wretched forever. The little girls of our families must be started with that idea. The curse of our American society is that our young women are taught that the first, second, third, fourth, fifth, sixth, seventh, tenth, fiftieth, thousandth thing of their life is to get somebody to take care of them. Instead of that the first lesson should be how, under God, they may take care of themselves. The simple fact is that a majority of them do have to take care of themselves, and that too, after having through the false notions of their parents wasted the years in which they ought to have learned how successfully to maintain themselves. We now and here declare the inhumanity, cruelty and outrage of that father and mother who pass their daughters into womanhood, having given them no facility for earning their livelihood. Mad. DeSteal said: "It is not these writings that I am proud of, but the fact that I have facility in ten occupations, in any one of which I could make a livelihood."

You say you have a fortune to leave them. O man and woman, have you not learned that, like vultures, like hawks, like eagles, riches have wings and fly away? Though you should be successful in leaving a competency behind you, the trickery of executors may swamp it in a night, or some officials in our churches may get up a mining company and induce your orphans to put their money into a hole in Colorado, and if by the most skillful machinery the sunken money can not be brought up again, prove to them that it was eternally decreed that that was the way they were to lose it, and that it went in the most orthodox and heavenly style. Oh, damnable schemes that professed christians will engage in until God puts His finger into the collar of the hypocrite's robe and rips it down to the bottom! You have no right because you are well off, to conclude that your children are going to be as well off. A man died, leaving a large fortune. His son fell dead in a Philadelphia grog-shop. His old comrades came in, and said as they bent over his corpse: "What is the matter with you, Boggsey?" The surgeon standing over him said, "Hush up! He is dead!" "Ah he is dead!" they said! "Come, boys, let us go and take a drink in memory of poor Boggsey."

THE CRIME OF PARENTS.

Have you nothing better than money to leave your children? If you have not, but send your daughters into the world with empty brain and unskilled hand, you are guilty of assassination, homicide, regicide, infanticide. There are women toiling for $2 and $3 per week who were the daughters of merchant princes. These suffering ones now would be glad to have the crumbs that once fell from their father's table. That worn-out, broken shoe that she wears is the lineal descendent of the $12 gaiters in which her mother walked, and that worn and faded calico had ancestry of magnificent brocade that swept Broadway clean without any expense to the street commissioners. Though you live in an elegant residence and fare sumptuously every day let your daughters feel it is a disgrace to them not to know how to work. I denounce the idea prevalent in society that though our young women may embroider slippers and crochet, and make mats for lamps to stand in without disgrace, the idea of doing anything for a livelihood is dishonorable.

It is a shame for a young woman belonging to a large family to be inefficent when the father toils his life away for her support. It is a shame for a daughter to be idle while her mother toils at the wash-tub. It is as honorable to sweep house, make beds or trim hats as it is to twist a watch-chain. As far as I can understand the line of respectability lies between that which is useful and that which is useless. If women do that which is of no value, their work is honorable. If they do practical work it is dishonorable. That one young woman may escape the censure of doing dishonorable work, I shall particularize. You may knit a tidy for the back of an armchair, but by no means make the money wherewith to buy the chair. You may with delicate brush beautify a mantel ornament, but die rather than earn enough to buy a marble mantle. You may learn artistic music until you can squall Italian, but never sing "Ortonville" or "Old Hundred." Do nothing practical if you would in the eyes of refined society preserve your respectability.

I scout these finical notions. I tell you a woman no more than a man has a right to occupy a place in this world unless she pays a rent for it. In the course of a lifetime you consume whole harvests and droves of cattle, and every day you live you breathe forty hogsheads of good pure air. You must by some kind of usefulness pay for all this. Our race was the last thing created—the birds and fishes on the fourth day, the cattle and lizards on the fifth day and man on the sixth day. If geologists are right, earth was a million of years in the possession of the insects, beasts and birds before our race came upon it. In one sense we were innovators. The cattle, the lizards and the hawks had preemption right. The question it not what we are to do with the lizards and summer insects, but what the lizards and summer insects are to do with us.

NATURE SAYS "PAY."

If we want a place in this world we must earn it. The partridge makes its own nest before it occupies it. The lark, by its morning song, earns its breakfast before it eats it, and the Bible gives an intimation that the first duty of an idler is to starve when it says that if he "will not work, neither shall he eat." Idleness ruins the health, and very soon nature says: "This man has refused to pay his rent; out with him!" Society is to be reconstructed on the subject of women's toil. A vast majority of those who would have woman industrious shut her up to a few kinds of work. My judgment in this matter is that a woman has a right to do anything she can do well. There should be no department of merchandise, mechanism, art or science barred against her. If Miss Hosmer has genius for sculpture, give her a chisel. If Rosa Bonheur has a fondness for delineating animals, let her make "The Horse Fair." If Miss Mitchell will study astronomy, let her mount the starry ladder. If Lydia will be a merchant, let her sell purple. If Lucretia Mott will preach the Gospel, let her thrill with her womanly eloquence the Quaker meeting-house.

It is said if woman is given such opportunities she will occupy places that might be taken by man. I say if she have more skill and adaptness for any position than a man has let her have it. She has as much right to her bread, to her apparel and to her home as men have. But it is said that her nature is so delicate that she is unfitted for exhausting toil. I ask, in the name of all past history, what toil on earth is more severe, exhausting and tremendous than that toil of the needle to which for ages she has been subjected? The battering ram, the sword, the carbine, the battle ax have made no such havoc as the needle. I would that these living sepulchers, in which women have for ages been buried, might be opened, and that some resurrection trumpet might bring up these living corpses to the fresh air and sunlight. Go with me and I will show you a woman who, by hardest toil, supports her children, her drunken husband, her old father and mother, pays her house rent, always has wholesome food on her table, and, when she can get some neighbor on the Sabbath to come in and take care of her family, appears in church with hat and cloak that are far from indicating the toil to which she is subjected.

Such a woman as that has body and soul enough to fit her for any position. She could stand beside the majority of your salesmen and dispose of more goods. She could go into your wheelwright shops and beat one-half of your workmen at making carriages. We talk about women as though we had resigned to her all the light work and ourselves had shouldered the heavier. But the day of judgment, which will reveal the sufferings of the stake and inquisition, will martial before the throne of God and the hierarchs of heaven the martyrs of wash-tub and needle. Now I say if there be any preference in occupation let women have it. God knows, her trials are the severest. By her acuter sensitiveness to misfortune, by her hour of anguish, I demand that no one hedge up her pathway to a livelihood. Oh, the meanness, the despicability, of men who begrudge a woman the right to work anywhere in any honorable calling!

WHO EARNS A MAN'S WAGES DESERVES IT.

I go still further, and say that woman should have equal compensation with men. By what principle of justice is it that women in many of our cities get only two-thirds as much pay as men, and in many cases only half? Here is the gigantic injustice—that for work equally well, if not better done, woman receives far less compensation than man. Start with the national government; women clerks in Washington City get $900 for doing that for which men get $1,800. The wheel of oppression is rolling over the necks of thousands of women who are at this moment in despair about what they are to do. Many of the largest mercantile establishments of our city are accessory to these abominations, and from their large establishments there are scores of souls being pitched off into death, and their employers know it. Is there a God? Will there be a judgment? I tell you if God rises up to redress women's wrongs many of our large establishments will be swallowed up quicker than a South American earthquake ever took down a city. God will catch these oppressors between the two millstones of His wrath and grind them to powder.

Why is it that a female principal in a school gets only $825 for doing work for which a male principal gets $1,650? I hear from all this land the wail of womanhood. Man has nothing to answer to that wail but flatteries. He says she is an angel. She is not. She knows she is not. She is a human being, who gets hungry when she has no food and cold when she has no fire. Give her no more flatteries; give her justice. There are sixty-five thousand sewing girls in New York and Brooklyn. Across the sunlight comes their death groan. It is not such a cry as comes from those who are suddenly hurled out of life, but a slow, grinding, horrible wasting away. Gather them before you and look into their faces—pinched, ghastly, hunger-struck! Look at their fingers—needle-pricked and blood-tipped! See the premature stoop in the shoulders. Hear that dry, hacking, merciless cough.

At a large meeting of these women, held in a hall in Philadelphia, grand speeches were delivered; but a needlewoman took the stand, threw aside her faded shawl, and with her shriveled arm hurled a very thunderbolt of eloquence, speaking out the horrors of her own experience. Stand at the corner of a street in New York at 6 or 7 o'clock in the morning, as the women go to their work. Many of them had no breakfast, except the crumbs that were left over from the night before, or the crumbs they chew on their way through the street. Here they come! The working girls of New York and Brooklyn! These engaged in bead work, these in flower making, in millinery, paper-box making, but most over-worked of all and least compensated, the sewing women. Why do they not take the city cars on their way up? They cannot afford the five cents! If, concluding to deny herself something else, she gets into a car, give her a seat! You want to see how Latimer and Ridley appeared in the fire! Look at that woman and behold a more horrible martyrdom, a hotter fire, a more agonizing death! Ask that woman how much she gets for her work, and she will tell you six cents for making coarse shirts and find her own thread!

MERCILESS VILLAINS.

Years ago one Sabbath night in the vestibule of this church, after service, a woman fell in convulsions. The doctor said she needed medicine not so much as something to eat. As she began to revive, in her delirium she said, gaspingly: "Eight cents! eight cents? I wish I could get it done! Eight cents' eight cents!" We found afterwards that she was making garments for eight cents apiece and that she could make but three of them in a day. Hear it! Three times eight are twenty-four. Hear it, men and women who have comfortable homes! Some of the worst villains of our cities are the employers of these women. They beat them down to the last penny and try to cheat them out of that. The woman must deposit $1 or $2 before she gets the garment to work on. When the work is done it is sharply inspected, the most insignificant flaws picked out and the wages refused and sometimes the $1 deposited not given back.

A STALWART FRIEND.

The Woman's Protective Union reports a case where one of these poor souls, finding a place where she could get more wages, resolved to change employers and went to get her pay for work done. The employer says: "I hear you are going to leave me?" "Yes," she said, "and I have come to get what you owe me." He made no answer. She said: "Are you not going to pay me?" "Yes," he said, "I will pay you," and he kicked her down stairs.

Oh, that Woman's Protective Union, 19 Clinton Place, New York! The blessings on heaven be on it for the merciful and divine work it is doing in the defense of toiling womanhood. What tragedies of suffering are presented to them day by day! A peragraph from their report:

"'Can you make Mr. Jones pay me? He owes me for three weeks at $2.50 a week, and I can't get anything, and my child is very sick.' The speaker, a young woman lately widowed, burst into a flood of tears as she spoke. She was bidden to come again the next afternoon and repeat her story to the attorney at his usual weekly hearing of frauds and impositions. Means were found by which Mr. Jones was induced to pay the $7.50."

Another paragraph from their report.

"A fortnight had passed when she modestly hinted a desire to know how much her services were worth. 'Oh, my dear,' he replied, 'you are getting to be one of the most valuable hands in the trade; you will always get the very best price. Ten dollars a week you will be able to earn very easily.' And the girl's fingers flew on with her work at a marvellous rate. The picture of $10 a week had almost turned her head. A few nights later, while crossing the ferry, she overheard the name of her employer in the conversation of girls who stood near. 'What, John Snipes? Why he don't pay. Look out for him every time. He'll keep you on trial, as he calls it, for weeks, and then he'll let you go and get some other fool.' And thus Jane Smith gained her warning against the swindler. But the union held him in the toils of the law until he paid the worth of each of those days of 'trial.'"

Another paragraph: "Her mortification may be imagined when told that one of the two five dollar bills which she had just received for her work was counterfeit. But her mortification was swallowed up in indignation when her employer denied having paid her the money and insultingly asked her to prove it." When the Protective Union had placed this matter in the courts the judge said: "You will pay Eleanor the amount of her claim, $5.83, and also the costs of the court."

THE BALLOT NO REMEDY.

How are these evils to be eradicated? Some say: "Give woman the ballot." What effect such ballot might have on other questions I am not here to discuss; but what would be the effect of female suffrage on women's wages? I do not believe that woman will ever get justice by woman's ballot. Indeed women oppress women as much as men do. Do not women, as much as men, beat down to the lowest figure the woman who sews for them? Are not women as sharp as men on washer-women, milliners and mantau-makers? If a woman asks $1 for her work, does not her female employer ask her if she will not take ninety cents? You say, "only ten cents difference," but that is sometimes the difference between heaven and hell. Women often have less commiseration for women than men. If a woman steps aside from the path of rectitude, man may forgive, woman never! Woman will never get justice done her from woman's ballot; neither will she get it from man's ballot. How then? God will rise up for her. God has more resources than we know of. The flaming sword that hung at Eden's gate when woman was driven out will cleave with its terrible edge her oppressors.

But there is something for women to do. Let young people prepare to excel in spheres of work and they will be able after a while to get larger wages. If it be shown that a woman can in a store sell more goods in a year than a man she will soon be able not only to ask, but to demand more wages, and to demand them successfully. Unskilled and incompetent labor must take what is given; skilled and competent labor will eventually make its own standard. Admitting that the law of supply and demand regulates these things, I contend that the demand for skilled labor is very great and the supply very small. Start with the idea that work is honorable, and that you can do some one thing better than any body else. Resolve that, God helping, you will take care of yourself. If you are after a while called into another relation you will all the better be qualified for it by your spirit of self reliance; or if you are called to stay as you are you can be happy and self-supporting. Poets are fond of talking about man as an oak, and woman as the vine that climbs it; but I have seen many a tree fall that not only went down itself, but took all the vines with it. I can tell you of something stronger than an oak an ivy to climb on, and that is the throne of the Great Jehovah. Single or affianced, that woman is strong who leans on God and does her best. The needle may break, the factory band may slip, the wages may fail, but over every good woman's head there are spread the two great, gentle, stupendous wings of the Almighty.

A SHARP CONTRAST.

Many of you will go single handed through life, and you will have to choose between two characters. Young woman, I am sure you will turn your back upon the useless, giggling, irresponsible nonentity which society ignominiously acknowledged to be a woman, and ask God to make you an humble, active, earnest Christian. What will become of that womanly discipline of the world? She is more thoughtful of the attitude she strikes upon the carpet than how she will look in the judgment; more worried about her freckles than her sins; more interested in her apparel than in her redemption. The dying actress, whose life had been vicious, said: "The scene closes, draw the curtain." Generally the tragedy comes first and the farce afterward; but in her life it was first the farce of a useless life and then the tragedy of a wretched eternity.

Compare the life and death of such a one with that of some Christian aunt that was once a blessing to your household. I do not know that she was ever offered the hand in marriage. She lived single that, untrammeled, she might be everybody's blessing. Whenever the sick were to be visited or the poor to be provided with bread she went with a blessing. She could pray or sing "Rock of Ages" for any sick pauper who asked her. As she got older there were days when she was a little sharp; but for the most part auntie was a sunbeam—just the one for Christmas eve. She knew better than any one else how to fix things. Her every prayer, as God heard it, was full of everybody who had trouble. The brightest things in all the house dropped from her fingers. She had peculiar notions, but the grandest notion she ever had was to make you happy. She dressed well—auntie always dressed well; but her highest adornment was that of a meek and quiet spirit, which in the sight of God is of great price. When she died you all gathered lovingly about her, and as you carried her out to rest the Sunday school class almost covered the coffin with japonicas; and the poor people stood at the alley with their aprons to their eyes, sobbing bitterly, and the man of the world said with Solomon: "Her price was above rubies;" and Jesus, as unto the maiden in Judea, commanded: "I say unto thee, arise."

Biliousness

Is very prevalent at this season, the symptoms being bitter taste, offensive breath, coated tongue, sick headache, drowsiness, dizziness, loss of appetite. If this condition is allowed to continue, serious consequences may follow. By promptly taking Hood's Sarsaparilla a fever may be avoided or premature death prevented. It is a positive cure for biliousness. Sold by all druggists.

Mrs. Rutherford B. Hayes is establishing at her own expense in a southern city a school where colored girls may be taught practically in house service.

Confucious was a grand old philosopher in his day, but the philosophy of this later age is that which teaches us to make use of the things that are designed to benefit us. Thus the true philosopher who may be troubled with liver or kidney affections, diseases of the stomach or diseases arising from a disordered condition of the blood, will have no hesitation in resorting to Mishler's Herb Bitters as just the thing they are looking for to re-establish their health. Thousands of certificates attest the worth of this medicine.

There are between 50,000 and 60,000 works of fiction in existence.

From Appleton's Guide.

"We presume that there are but very few readers of the *Guide* who are unacquainted with Pond's Extract, as regards its extraordinary curative properties. We have used it in our family during the past twenty years and have realized its wonderful power in relieving pain. It is invaluable for all hemorrhages, cuts, burns, bruises, catarrh, rheumatism and kindred pains. It is purely vegetable and is used both internally and externally." Be careful to get the genuine.

It was a little five-year old who, in describing the afflictions of a neighbor, said: "He is blind from head to foot."

From the Hartford, Conn., *Courant:* "The old familiar Pond's Extract is indeed a household friend. It is a medicine which no well regulated household can afford to be without. For half a century it has been before the public, and from year to year, as its merits and wonderful curative properties have become known, it has steadily grown in popular favor, so that now it has probably a greater sale than any other standard preparation on the face of the globe. To subdue pain and control hemorrhages of all kinds it has no equal." Be careful to get the genuine.

Rheumatism Quickly Cured.

There has never been a medicine for rheumatism introduced in Fort Wayne that has given such universal satisfaction as Durang's Rheumatic Remedy. It stands out alone as the one great remedy that actually cures this dread disease. It is taken internally and never has and never can fail to cure the worst case in the shortest time. It has the endorsement and recommendation of many leading physicians in this state and elsewhere. It is sold by every druggist at $1. Write for free 40 page pamphlet to R. K. Helphenstine, druggist, Washington, D. C. nov 20 d&w-3m

Summer cottages in chrome yellow will vie with tawny sea sand this summer.

ECZEMA

And Every Species of Itching and Burning Diseases Positively Cured.

ECZEMA, or salt Rheum, with its agonizing itching and burning, instantly relieved by a warm bath with Cuticura Soap, and a single application of Cuticura, the great skin cure. This repeated daily, with two or three doses of Cuticura Resolvent, the new blood purifier, to keep the blood cool, the perspiration pure and unirritating, the bowels open, the liver and kidneys active, will speedily cure eczema, tetter, ringworm, psoriasis, lichen pruritus, scald head, dandruff, and every species of itching, scaly, and pimply humors of the scalp and skin, when the best physicians and all known remedies fail.

Will McDonald, 2542 Dearborn St., Chicago, gratefully acknowledges a cure of eczema or salt rheum on head, neck, face, arms, and legs for seventeen years; not able to walk except on hands and knees for one year; not able to help himself for eight years; tried hundreds of remedies; doctors pronounced his case hopeless; permanently cured by Cuticura Resolvent (blood purifier) internally, and Cuticura and Cuticura Soap (the great skin cures) externally.

Chas. Houghton, Esq., lawyer, 28 State St., Boston, reports a case of eczema under his observation for ten years, which covered the patient's body and limbs, and to which all known methods of treatment had been applied without benefit, which was completely cured solely by the Cuticura Remedies, leaving a clean and healthy skin.

F. H. Drake, Esq., Detroit, Mich., suffered untold tortures from eczema, which appeared on his hands, head and face, and nearly destroyed his eyes. After the most careful doctoring and a consultation of physicians failed to relieve him, he used the Cuticura Remedies, and was cured, and has remained so to date.

Mr. John Thiel, Wilkesbarre, Pa., writes: "I have suffered from salt rheum for over eight years, at times so bad that I could not attend to my business for weeks at a time. Three boxes of Cuticura and four bottles of Resolvent have entirely cured me of this dreadful disease."

For sale everywhere. Price Cuticura, the great Skin Cure, 50c. Cuticura Soap, an exquisite Skin Beautifier, 25c. Cuticura Resolvent, the new Blood Purifier, $1. POTTER DRUG AND CHEMICAL CO., BOSTON.

SEND FOR "HOW TO CURE SKIN DISEASES."

CUTICURA SOAP, an exquisite Toilet, Bath and Nursery Sanative.

CATARRH

That pure, sweet, safe, and effective American distillation of Witch Hazel, American Pine, Canada Fir, Marigold and Clover Blossom, called Sanford's Radical Cure for catarrh, with one box Catarrhal Solvent and one Sanford's Improved Inhaler, all in one package, may now be had of all druggists for $1.00. Ask for Sanford's Radical Cure.

Clergymen, Vocalists,

And Public Speakers without number owe their present usefulness and success to Sanford's Radical cure for Catarrh.

Rev. Dr. Wiggin says: "One of the best remedies for catarrh day, the best remedy we have found in a lifetime of suffering is Sanford's Radical Cure. It clears the head and throat so thoroughly that, taken each morning on rising, there are no unpleasant secretions and no disagreeable hawking during the entire day, but an unprecedented clearness of voice and respiratory organs."

POTTER DRUG AND CHEMICAL CO., BOSTON.

COLLINS' VOLTAIC ELECTRIC PLASTERS

Weary sufferer from rheumatism, neuralgia, weak and sore lungs, coughs and colds, weak back, weak stomach and bowels, dyspepsia, female weakness, shooting pains through the loins and back, try these plasters. Placed over the pit of the stomach, they prevent and cure ague pains, bilious colic, liver complaints, and protect the system from a thousand ills. 25c.

Home Items and Topics.

—"All your own fault.
If you remain sick when you can
Get hop bitters that never—Fail.

—The weakest woman, smallest child, and sickest invalid can use hop bitters with safety and great good.

—Old men tottering around from rheumatism, kidney trouble or any weakness will be made almost new by using hop bitters.

☞My wife and daughter were made healthy by the use of hop bitters and I recommend them to my people.—Methodist Clergyman.

Ask any good doctor if hop
Bitters are not the best family medicine
On earth ? ! !

Malarial fever, Ague and biliousness, will leave every neighborhood as soon as hop bitters arrive.

"My mother drove the paralysis and neuralgia all out of her system with hop bitters."—Ed. Oswego *Sun.*

☞"Keep the kidneys healthy with hop bitters and you need not fear sickness."

—Ice water is rendered harmless and more refreshing and reviving with hop bitters in each draught.

—The vigor of youth for the aged and infirm in hop bitters ! ? !

—"At the change of life nothing equals
Hop Bitters to alley all troubles incident
Thereto.

"The best periodical for ladies to take monthly, and from which they will receive the greatest benefit is hop bitters."

—Mothers with sickly, fretful, nursing children, will cure the children and benefit themselves by taking hop bitters daily.

—Thousands die annually from some form of kidney disease that might have been prevented by a timely use of hop bitters.

—Indigestion, weak stomach, irregularities of the bowels, cannot exist when hop bitters are used.

A timely * * * use of hop
Bitters will keep a whole family
In robust health a year at a little cost.

—To produce real genuine sleep and child-like repose all night, take a little hop bitters on retiring.

☞None genuine without a bunch of green Hops on the white label. Shun all the vile, poisonous stuff with "Hop" or "Hops" in their name.

HUNT'S KIDNEY & LIVER REMEDY NEVER KNOWN TO FAIL

HUNT'S KIDNEY & LIVER REMEDY NEVER KNOWN TO FAIL

30 YEARS RECORD.

CURES ALL DISEASES OF THE KIDNEYS LIVER BLADDER AND URINARY ORGANS DROPSY GRAVEL DIABETES BRIGHT'S DISEASE PAINS IN THE BACK LOINS OR SIDE NERVOUS DISEASES RETENTION OR NON-RETENTION OF URINE. PRICE $1.25. Send for Pamphlet of Testimonials. HUNT'S REMEDY CO., Providence, R. I.

Physicians' Testimony.

A. W. Brown, M.D., of Providence, R. I., says: "I have used Hunt's [Kidney and Liver] Remedy in my practice for the past sixteen years, and cheerfully recommend it as being a *safe* and *reliable* remedy."

Another prominent doctor of Providence says that "I am frequently asked to use other preparations as substitutes for Hunt's [Kidney and Liver] Remedy. I find on trying them that they are worthless in comparison to it."

An Old Lady.

"My mother, 76 years old, has chronic kidney complaint and dropsy. Nothing has ever helped her like Hunt's [Kidney and Liver] Remedy. She has received great benefit from 8 bottles and we think it will cure her."—W. W. Sunderland, Builder, Danbury, Conn.

A Minister's Wife.

Rev. Anthony Atwood, of Philadelphia, says:—"Hunt's [Kidney and Liver] Remedy has cured my wife of Dropsy in its worst form. All say that it is a miracle."

General Chace.

General Chace of Rhode Island says: "I always keep Hunt's [Kidney and Liver] Remedy in my house. Take in small doses occasionally at night, it prevents headache, and regulates the kidneys, stomach and other organs." 10

"Disease soon shaken, by Hunt's Remedy taken."

C. N. CRITTENTON, N. Y., General Agent.

CATARRH ELY'S CREAM BALM.

ELY'S CREAM BALM CATARRH CURES COLD IN HEAD ROSE-COLD HAY FEVER DEAFNESS HEADACHE PRICE 50 CTS. ELY BRO'S OWEGO N.Y. U.S.A. EASY TO USE

Cleanses the Head. Allays Inflammation. Heals the Sores. Restores the Senses of Taste and Smell, hearing. A quick relief. A Positive Cure. A particle is applied into each nostril and is agreeable to use. 50c by mail or at druggists. Send for circular. ELY BRETHERS, druggists, Owego, N.Y.

HAY-FEVER

PAUL BAUMANN'S

CHEMICAL STEAM DYE WORKS

—IS AT—

68 EAST MAIN STREET.

It is the only reliable place to get work done. Call and be convinced. [No15-d6m
All goods sent by express promptly returned.

P. McCULLOUGH, M. D. H. McCULLOUGH, M. D.

T. P. & H. McCULLOUGH,

PHYSICIANS.

Office 180 Harrison Street, Fort Wayne, Ind. Mar 2-1y

TROY STEAM LAUNDRY.

F. L. JONES & CO., PROPRIETORS.
FORT WAYNE, INDIANA

Office and works at 70 Pearl street. Central Office at GOLDEN & MONAHAN'S, 68 Calhoun Street. Our wagon will call for and deliver goods to any part of the city free of charge. sept 17

All Sorts of

hurts and many sorts of ails of man and beast need a cooling lotion. Mustang Liniment.

SABBATH READING.

St. John the Aged.

I'm growing very old. This weary head
That hath so often leaned on Jesus's breast,
In days long past that seem almost a dream,
Is bent and heavy with its weight of years.
Those limbs that followed him—my Master—oft
From Galilee to Judea; yes, that stood
Beneath the cross, and trembled with His groans,
Refuse to bear me even through the streets
To preach unto my children. Even my lips
Refuse to form the words my heart sends forth.
My ears are dull, they scarcely hear the note
Of my dear children gathered round my couch;
God lays His hand upon me; yes, His hand.
And not His rod—the gentle hand that I
Felt, those three years, so often pressed in mine,
In friendship such as passeth woman's love.
I'm old; so old I cannot recollect
The faces of my friends; and I forget
The words and deeds to make up daily life;
But that dear face, and every word He spoke,
Grow more distinct as others fade away,
So that I live with Him and holy dead
More than with living.

Some seventy years ago
I was a fisher by the sacred sea.
It was at sunset. How the tranquil tide
Bathed dreamily the pebbles! How the light
Crept up the distant hills and in its wake
Soft purple shadows wrapped the dewy field!
And then He came and called me. Then I gazed,
For the first time, on that sweet face. Those eyes,
From out of which, as from a window, shone
Divinity, looked on my inmost soul,
And lighted it forever. Then His words
Broke on the silence of my heart, and made
The whole world musical. Incarnate love
Took hold of me and claimed me for His own.
I followed in the twilight, holding fast
His mantle.

Oh, what holy walks we had,
Through harvest fields, and desolate dreary wastes!
And oftentimes He leaned upon my arm,
Wearied and way-worn. I was young and strong,
And so upbore him. Lord, now I am weak,
And old and feeble! Let me rest on thee!
So, put Thine arm around me. Closer still!
How strong Thou art! The twilight draws space.
Come let us leave these noisy streets and take
The path to Bethany; for Mary's smile
Awaits us at the gate, and Martha's hands
Have long prepared the cheerful evening meal.
Come, James, the Master waits; and Peter, see,
Has gone some steps before.

Why say you friends?
That this is Ephesus, and Christ has gone
Back to His kingdom! Ay, 'tis so, 'tis so.
I know it all, and yet just now, I seemed
To stand once more upon my native hills,
And touch my Master. O, how oft I've seen
The touching of His garments bring back strength
To paralyzed limbs! I feel that it has come to mine.
Up! bear me once more to my church! Once more
There let me tell them of the Saviour's love;
For, by the sweetness of my Master's voice
Just now, I think He must be very near—
Coming, I trust, to break the veil, which time
Has worn so thin that I can see beyond,
And watch His footsteps.

So, raise up my head.
How dark it is! I cannot seem to see
The faces of my flock. Is that the sea
That murmurs so, or is it weeping? Hush
My little children! God so loved the world
He gave His son. So love ye one another.
Love God and man. Amen. Now bear me back.
My journey unto an angry world is this.
I feel my work is finished. Are the stars all
full?
What call the folk my name? The holy John?
Nay, write me rather, Jesus Christ's beloved,
And lover of my children.

Lay me down
Once more upon my couch, and open wide
The eastern window. See, there comes a light
Like that which broke upon my soul at eve,
When, in the dreary isle of Patmos, Gabriel came
And touch me on the shoulder. See, it grows
As when we mounted toward the pearly gates.
I know the way! I trod it once before.
And hark! It is the song the ransomed sang
Of glory to the Lamb! How loud it sounds!
And that unwritten one! Methinks my soul
Can join it now. But who are those who crowd
The shining way? Say!—Joy! 'tis the eleven
With Peter first! How eagerly he looks!
How bright the smiles are beaming on James's face!
I am the last. Once more we are complete
To gather round the paschal feast. My place
Is next to my Master. O, my Lord, my Lord!
How bright Thou art! and yet the very same
I loved at Galilee. 'Tis worth the hundred years
To feel this bliss! So, lift me up, dear Lord,
Unto Thy bosom. There shall I abide.

The Soul's Views.

"Sidney Smith, that great master of human happiness, used to cry out: glorify the room, and the windows being thrown open, let in a blaze of sunshine and flowers. It is well to glorify our lives in this way a little, by throwing open the windows and taking an enlarged view of our blessings."

"Now I Lay Me."

The New York *Sun* is discussing the grammar of the family prayer, "Now I lay me down to sleep." It pronounces it all right. It undoubtedly is; but, grammatical or not, it has gone up to the great judgment seat freighted with the sweetest confidence and trust that only infantile humanity can understand. That simple petition will endure as long as Christianity prevails, and will be familiar to more hearts and lips than probably all other prayers combined. Few English-speaking men and women but what learned it at mother's knee, and few wholly forget it.—*Indianapolis Journal.*

Spoiling a Prayer-Meeting.

It takes but a little thing to spoil a prayer-meeting. Bad air, through insufficient ventilation or no ventilation at all, will do it. Too high or too low temperature, which in the one case will make the people shelter and in the other case shiver, will do it. One hundred persons scattered all over a room that will hold 400 or 500 will do it. A late comer banging the door after him as he enters, shocking the nerves of the supersensitive, interrupting the attention, concentration, thought of all present, will do it. In these thoughtless ways, by these temporal means, and others that might be mentioned, prayer-meetings are often spoiled in their wholesome effect.—*Christian Intelligencer.*

God's Designs.

We are quite certain that what we are cannot be the end of God's design. When I see a block of marble half chiseled, with just, perhaps, a hand peeping out from the rock, no man can make me believe that that is what the artist meant it should be. And I know I am not what God would have me to be because I feel yearnings and longings within myself to be infinitely better, infinitely holier and purer than I am now. And so it is with you; you are not what God means you to be; you have only just begun to be what He wants you to be. He will go on with His chisel of affliction, using wisdom and the graving tool together, till by and by it shall appear what you shall be; for you shall be like Him and you shall see Him as He is. Oh, what comfort this is for our faith, that from the fact that our vitality and the fact that God is at work with us, it is clear and true and certain that our latter end shall be increased. I do not think that any man yet has ever got an idea of what man is to be. We are only the chalk crayon rough drawings of men, and yet when we come to be filled up in eternity, we shall be marvelous pictures, and our latter end indeed, shall be greatly increased.—*Spurgeon.*

REINDEER HUNTING.

One sport that amuses the Eskimo boys very much would probably be called in our language "reindeer hunting." Having found a long and gentle slope on a side-hill, they place along the bottom of the hill a number of reindeer antlers, or, as we sometimes incorrectly call them, deer-horns (for you boys must not forget that the antlers of a deer are not horn at all, but bone.) These antlers of the reindeer are stuck upright in the snow, singly or in groups, in such a manner that a sled, when well guided, can be run between them without knocking any of them down, the number of open spaces between the groups being equal to at least the number of sleds. The quantity of reindeer antlers they can thus arrange will, of course, depend upon their fathers' success the autumn before in reindeer hunting; but there are nearly always enough antlers to give two or three, and sometimes five or six, to each fearless young coaster.

The boys with their sleds, numbering from four to six in a fair-sized village, gather on the top of the hill, each boy having with him two or three spears, or a bow with as many arrows. They start together, each boy's object being to knock down as many antlers as possible and not be the first to reach the bottom of the hill. You can see that, in such a case, the slower they go when they are passing the antlers the better. They must knock over the antlers with their spears or arrows only, as those thrown down by the sledge or with the bow or spear in the hand do not count. They begin to shoot their arrows and throw their spears as soon as they can get within effective shooting distance; and, even after they have passed between the rows of antlers, the more active boys will turn around on their flying sleds and hurl back a spear or arrow with sufficient force to bring down an antler.

When all have reached the bottom of the hill, they return to the rows of antlers, where each boy picks out those he has rightfully captured, and places them in a pile by themselves. Then those accidentally knocked over by the sledges are again put up and the boys return for another dash down the hill, until all the antlers have been "speared." Sometimes there is but one antler left, and when there are five or six contesting sleds, the race becomes very exciting, for then speed counts in reaching the antler first. When all are down, the boys count their winnings, and the victor is, of course, the one who has obtained the greater number of antlers. *St. Nicholas.*

A CHINESE LYNCHING.

Celestial *Empire:* Just outside the west gate of the Shanghai city is a small hamlet where lived an old man and his son. The latter made it a practice of calling upon his father for cash whenever he was in want of it, until the thing got rather monotonous for the father, who remonstrated with his son, and, being saucily replied to, the father attempted to apply "paternal correction" on the son; the son, in rage, then caught hold of the door bar and brought it down with such force upon the father's skull that he cracked it and killed the old man. The neighbors, hearing the row, assembled at the door of the house where the murder was committed and captured the son as he was endeavoring to escape. The members of the father's clan were then called together, and at a solemn conclave it was decided to administer on the spot the law set aside for parricides, instead of appealing to the magistrate, which invariably causes much delay, and perhaps the murderer might effect his escape in the meantime. So the parricide was bound hand and foot, and just within the hamlet a hole was dug and the murderer consigned to its death. The mud was thrown into the hole, and the members of the clan stamped by turns on the grave until it was level with the ground, and so, without leaving a mound or any mark to point out the parricide's grave, the assembled crowd dispersed silently to their vocations.

ROYAL BAKING POWDER

Absolutely Pure.

This powder never varies. A marvel of purity, strength, and wholesomeness. More economical than the ordinary kinds, and can not be sold in competition with the multitude of low test, short weight, alum or phosphate powders. Sold only in cans. ROYAL BAKING POWDER CO., 106 Wall-st., N.Y. may22-dawly

TO CONTRACTORS.

Sealed proposals will be received by the Common Council of the City of Fort Wayne, at the office of the City Civil Engineer, until

Tuesday, the 9th Day of June, 1885,

for the following work:

For grading and paving with brick the sidewalks on the south side of Grand street from Harrison street to Webster street.

For grading the alley between Harrison street and Webster street from Dawson street to the alley north of Williams street.

For grading and paving with brick the sidewalks on the east side of Fairfield avenue from the Wabash, St. Louis and Pacific railway to Bass street.

For grading and paving with brick the sidewalks on the east side of North Clinton street from Second street to Third street.

For grading and paving with brick the sidewalks on the east side of Marion street from Third street to Bowser street.

For grading and paving with brick the sidewalks on the east side of Clay street from Wallace street to Lasselle street.

For grading the alley between Washington street and Jefferson from Ewing street to Griffith street.

For constructing an 18inch clay pipe sewer in the alley between Madison street and Lewis street from the main sewer on Clay street to the east line of Lafayette street.

For constructing an 18inch clay pipe sewer in the alley between Washington street and Jefferson street from the main sewer on Calhoun street to Harrison street.

Plans and specifications can be seen at said office where all information concerning the work may be had.

The Common Council reserves the right to reject any or all proposals.

By order of the Common Council.

J. S. GOSHORN,
City Civil Engineer.

Fort Wayne, May 26, 1885.

ELECTION NOTICE.

State of Indiana, Allen county, ss:

I, Charles F. Muhler, mayor of the city of Fort Wayne, Allen county, Indiana, do hereby certify that at a special election for the city of Fort Wayne, to be held on

the 8th day of June, 1885,

The following officers are to be elected:

One councilman from the Third Ward to serve the unexpired term of Abraham Wolf, resigned.

One councilman from the Eight Ward to serve the unexpired term of John W. Vordermark, resigned.

In testimony whereof, I hereunto set my hand and affix the seal of the city of Fort Wayne, this 27th day of May, 1885.

(SEAL.) CHARLES F. MUHLER, Mayor.

Attest:
W. W. ROCKHILL, Clerk.

State of Indiana, Allen county, ss:

I, D. Meyer, marshal of the city of Fort Wayne, do hereby certify that the above is a true copy of the notice of a special election, delivered to me by Charles F. Muhler, Mayor of said city, of which all voters, inspectors and judges of elections in said ward will please take notice. D. MEYER, Marshal.

May 27, 1885. 4t

Pitty The Housekeeper!

And do not go another day without a NEW JEWEL GASOLENE RANGE, just the thing for warm weather and a novel of success. The New Jewel embodies many valuable patents and improvements found only on this stove. Do not be mislead, but see it before you buy.

The Alaska Refrigerator is known by all to be the best. We have added new styles and sizes never before seen in the city, and have cut down our prices to suit the hard times at the

MAMMOTH CHEAP STOVE STORE,

H. J. ASH,

9 East Columbia Street.

The Mirror

is no flatterer. Would you make it tell a sweeter tale? Magnolia Balm is the charmer that almost cheats the looking-glass.

Fort Wayne Paint and Color Works,

No. 12 West Columbia Street Fort Wayne, Indiana.

To Painters

And others wanting First-class Paints: Do you know that you have in Fort Wayne a Manufacturer of Mixed Paint and Grinder of Colors, where you can buy your Paints from first hand instead of paying the middle man his profits, which are from 25 to 331 per cent. O. L. STARKEY, the Painter and proprietor of the Fort Wayne Paint and Color Works, came to Fort Wayne in April, 1856, and is identified as one of the old citizens who has helped build up Fort Wayne, and his knowledge of Paints and the composition of pigments to form different shades and tints is well-known to the public, and his long practical experience in painting gives him the knowledge of Paints that a mere dealer cannot have for he does not know anything about Paints, as he buys them sealed up and he cannot tell you what it takes to make this or that shade. All he knows is what the label on the can says. Neither can he tell you shades that will or will not fade. By buying your Paints of O. L. STARKEY you can get all the information you want. I am making Liquid Paints in all shades and colors; also the same shades and colors in paste form, the same thickness as white lead and requires thinning down the same as white lead. In making the different shades my formulas are all registered giving the amount of each color it takes to form certain shades all thoroughly mixed together in the powder mills, then wet down and run through a mixing machine, and from there to the mills where it is all ground together making a pigment that cannot be made by hand. Call or send and get some of my sample cards of colors and tints; also see elevations of gothic houses colored up with four and five shades, which will give you a good idea how to paint and ornament the outside of your houses.

I say again, do not buy of the middle man if you want to save money. I will guarantee my prices and quality of goods with any manufacturer in the United States.

Do Not Forget the Place, No. 12 West Columbia Street, Fort Wayne, Ind.

The following are my prices until further notice:

MIXED PAINTS READY FOR USE.	COLORS IN OIL.
Cottage Colors, per gallon, 85c to $1.15	Ivory Drop Black, 12 to 15c lb.
Cottage Colors, per quart, 25c to 30c.	Velvet Blacks, 15 to 20c lb.
Cottage Colors, per pint, 12½c to 15c.	Prussian Blue, 25 to 30c lb.
Prepared Paints, in paste form, twenty different shades, per 100 lbs., $5.85 to $600.	Burnt and Raw Sienna, 14 to 18c lb.
	Burnt and Raw Umbers, 12 to 15c lb.
	Venetian Red, 10 to 12c lb.
DRY COLORS.	Tuscan Red, 15 to 18c lb.
Double washed Ochre, all shades, 2½ to 3c lb.	Vermillion Reds, 20 to 50c lb.
English Venetian Red, bright color, 2½ to 4c lb.	Chrome Yellow, L. M. and D., 12 to 18c lb.
Ultramarine Blue, first quality, 15 to 20c lb.	Chrome Green, 10 to 14c lb.
Oxide of Iron, 2 to 2½c lb.	French Emerald Green, L. M. and D., 14 to 20c lb.
All Makes of Blacks, 10 to 20c lb.	Yellow Ochre, 10 to 12c lb.
London Purple, 2½ to 4c lb.	Vandyke Brown, 10 to 15c lb.
	India Red, 10 to 15c lb.
	Also all Colors at proportionate prices.

[a9-daw2m

A. FOSTER,

THE POPULAR MERCHANT TAILOR,

Has a fine line of goods of every description, for

SPRING AND SUMMER SUITS, (Latest Styles,)

And at Prices to Suit the times. The most prominent feature of Mr. Foster's stock is the

FULL & MAGNIFICENT LINE OF SUITINGS,

Embracing everything that the most fastidious could desire, and at prices which will astonish our citizens. He keeps no ready made stock.

Give him a call. Remember the place.

NO. 15 WEST WAYNE STREET, FORT WAYNE, IND.

September 1-1y

HAVING RECEIVED

MY STOCK OF

Spring and Summer Piece Goods!

I am prepared to wait upon you all. Come and see me at No. 18 West Berry street.

Barney Kramer.

Oct 1, 1884-1y

Fruit House Prices for '85.

Prices still lower; everything down; no advance in anything; coffee, sugar and teas are cheaper than they have been in thirty years. The oldest inhabitant never saw them so low.

Sugar Down Another 1- 2 Cent.

TURKISH PRUNES DOWN ONE CENT.

They are down to 5c per pound. This is a great reduction and makes them cheaper than dried apples. This is owing to the unprecedented large crop raised in Turkey last season.

RIO AND JAVA COFFEES.

Good Rio, 10c per pound; choice Golden Rio, 12½c; Old Government Java, 30c; Roasted Java 25c; O. K. Roasted Rio, 12½c; best Roasted Rio, 18c.

WHITE AND YELLOW SUGARS.

Crushed, Granulated and Powdered Sugars, 7c per pound; White Standard A. Coffee 6½c; choice extra, 7c.

TEAS - Black, Green and Japan---TEAS

The war in China has not advanced the price of Teas as a great many supposed. We continue to supply our trade at the former reduction; no intermediate profit by us. We buy of the importers and then sell direct to our customers, thereby saving them the profits of the jobber and the wholesale dealers, which is at least 10 to 20 cents per pound. Standard Young Hyson 20c, 40c, best 50c; Black Oolong Tea, 25c, 35c, best 50c; Gunpowder Green Tea 35c, best 50c; Imperial Green Tea 35c, 40c, best 50c; uncolored Japan Tea, 25c, best 50c.

DRIED FRUIT, APPLES, PEACHES AND PRUNES, ETC.

Choice bright Dried Apples, 6c per pound; best halves Dried Peaches, 10c; California choicest Pared Peaches, 30c; Virginia choicest Pared Peaches, 15c; fine extra Pitted Cherries, 15c; choice new Dried Raspberries, 30c; Turkish Prunes, best in market, 5c; Blackberries, new, 15c.

FOREIGN DRIED FRUITS

Best Valencia Raisins, 10c per pound; choice Malaga Raisins, 7c; Sultana Seedless Raisins, 12½c; Leghorn Citron, new and fresh, 40c; Tarragona Shelled Almonds, 40c; new Brazil Nuts, 10c per quart; New Filberts, and English Walnuts, quart 10c, 12½c.

STICK AND MIXED CANDY.

Pure Stick Candy, 12½c per pound; best French Mixed Candy, 12c; pure Bon Bons, assorted, 20c; Fancy Candies, 30c; best Gum Drops, 10c.

CIGARS, PLUG AND SMOKING TOBACCOS.

Cigars, Rose of America, 50c per box; Chief Cross, $1 per box; Ambassador, $1.75 per box; Fine Cut, Gilt Edge, 75c per pound; Sun Shine, 60c per pound, good, 50c. Smoking Tobacco, Sterling Smoking, 18c per pound; Cinde Ned, 20c; Durham, 40c per pound; Cherokee, 15c; Bull Dog, 30c.

NEW ORLEANS MOLASSES AND SYRUPS.

Maple Syrup, 20c per gallon; choice light Golden Drip, 50c per gallon; New Orleans, 40, best 50c; Cuba Molasses, 30c.

FISH IN 1-2 BBLS. AND KITS.

Smoked Halibut, 15c per pound; White Fish, ¼ bbls., $7; kits, $1.25; Mackerel, ¼ bbls. $6, kits, 75c, $1 and $1.40; Skinned Catfish, ¼ bbls. $6; kits, $1.25.

CANNED FRUITS, HOME AND CALIFORNIA.

Best Tomatoes, 2lb can 10c; Yellow Peaches, three pound can 15c; White Peaches, 2lb can 15c; String Beans, 8c per can; Lima Beans, 12c; Yarmouth Corn, 12c; California Apricots, 2lb can, 20c; California Peaches, three pound cans 20c; California Green Gages, 3 pound can 20c; good canned corn, 8c.

Twenty cents (20c) on the dollar saved by purchasing at the

FT. WAYNE FRUIT HOUSE.

RED STAR

TRADE MARK.

COUGH CURE

Absolutely Free from Opiates, Emetics and Poisons.

PROMPT, SAFE, SURE

Cure for Coughs, Colds and other Throat and Lung Affections.

THE CHARLES A. VOGELER CO., Baltimore, Maryland, U.S.A.

A. HATTERSLEY & SON,

PLUMBERS

Steam and Gas Fitters.

—DEALERS IN—

GAS FIXTURES!

Main Street, East of Clinton, Fort Wayne, Ind.

Brass Work, Iron and Lead Pipe

Lift and Force Pumps,

Sheet Lead, Bath Tubs, Wash Bowls Rubber Hose, etc.

Old gas fixtures regilt, bronzed and made equal to new.

BROOKS OIL CO.'S

GASOLENE.

OUR BRAND OF

WHITE STAR GASOLENE

is the safest and purest Gasolene in the market. This brand burns longer than common Gasolene and does not emit an offensive odor. For Gasolene stoves and all purposes for which Gasolene is used, the White Star Brand is the most reliable. If the White Star Gasolene is not sold in your vicinity, send your order direct to us for a barrel.

BROOKS OIL CO.,
55 Euclid Ave., Cleveland, O.

HARVEST.

BROOKS OIL CO.'S

CorlisS Engine Oil

—FOR—

REAPERS AND MOWERS.

EVERY FARMER SHOULD BUY the Corliss Engine Oil to use on their reapers and mowers during harvest. This oil is manufactured exclusively by the Brooks Oil Co. Ask your dealer for

BROOKS OIL CO.'S
CORLISS ENGINE OIL.

WANTED.

WANTED Ladies and Young Men in city or country, to work for us at their homes. Permanent employment, no instructions to buy. Work sent by mail (distance no objection). $5 to $12 per week can be made. No canvassing. No stamp to reply. Please address HOME MANF'G CO., Boston, Mass. P. O. Box 1916. 2wdaw1m

WANTED—To sell a two story frame dwelling house on Maumee ave., in good condition and repair; price, $1,800. See D. C. Fisher.

WANTED—All persons to know that you can get books bound in fine style and on short notice at the Sentinel office.

WANTED—A purchaser for a good two-story frame dwelling house, with eight rooms, good well, cistern, etc.; all in good condition, with good stable annexed; fine lot; on Maumee avenue; price $2,800. Inquire of D. C. Fisher.

WANTED An active Man or Woman in every county to sell our goods. Salary $75 per month and expenses, or commission. Expenses in advance. $1 outfit free. For full particulars address STANDARD SILVER WARE CO., Boston, Mass. 1daw1

FOR RENT.

FOR RENT. House of 8 rooms, basement, water works, &c., complete. Situated 123 East Main street. Inquire at 19 Lafayette St. 1811

FOR SALE.

FOR SALE—One and a half story frame dwelling house on Poplar street; good well, cistern, fruits, etc.; price, $1,350. Inquire of D. C. Fisher.

FOR SALE—A good frame dwelling house on the corner of Marion and High streets; all in good condition; price, $1,500. Inquire of D. C. Fisher.

FOR SALE—Good frame house; stable, good well, cistern and fruit; all in first-class order; on Langhor street; price $1,500; by D. C. Fisher.

FOR SALE—A good two-story brick dwelling house in Fairfield's addition; lot 150 feet square; sale at a bargain by D. C. Fisher.

FOR SALE—A good two-story brick dwelling on Spy Run avenue, all in good condition; a rare bargain. Enquire of D. C. Fisher.

FOR SALE—Two-story frame dwelling house on Bass street; all in good order; price, $1,800. Inquire of D. C. Fisher.

FOR SALE—A good one-story frame dwelling house on West Main street; cheap at $1,200. Call on D. C. Fisher.

FOR SALE—A nice house and lot on Creighton avenue; lot 60x150. Price $900. Enquire of D. C. Fisher.

FOR SALE—A good frame dwelling house and lot on Clark street; cheap at $700. Inquire of D. C. Fisher.

FOR SALE—A good carpenter shop and full lot on Broadway. Price, $1,200. Enquire of D. C. Fisher.

FOR SALE—Grocery in good locality, doing good business; call at 157 East Washington street. 41f

FOR SALE—Good two-story frame dwelling house on Spy Run avenue. By D. C. Fisher.

FOR SALE—House and lot on Taylor street. Price $1,000. Call on D. C. Fisher.

FOR SALE—A white chapel buggy, good as new. Inquire at this office. 1847

FOR SALE—Old papers at this office.

The Daily Sentinel.

OFFICIAL PAPER COUNTY AND CITY.

SATURDAY, MAY 30, 1885.

THE LADIES.

Evidently Likes Her.

O, golden moon, brimm'd high with generous wine,
Pour, pour on your wealth
Of amorous health,
On her I call, but with what folly, mine!

O thyme-steeped wine, with your fine, feathery broom
For rare new perfumes seek
Each hidden creek
And sweep them through her cool and shadowy room!

O treacherous tide, swirling along the cove,
From China spices rare
And rich silks bear
To cast them at the feet of her I love!

O fringing trees that sing to her in sleep,
Stretch, stretch your green nets wide,
On every side
And seize miasmas that should near her creep!

O bashful feet and foolish, trembling hands,
Be firm, be hardy each
To aid his speech
When next her lover by his true love stands!

O stammering tongue which each warm word outstrips,
O timorous heart that now like dolphin dips
What though we fail to serve?
There still is nerve
For one mute, passionate pleading of the lips!
—*Exchange.*

Wise Bride.

Mrs. Cherry—"You see, my dear, I am prompt about calling. I always make it a point to call on the bride early, before the honeymoon is over, you know."

Bride (wearily)—"I fear you are too late."

Mrs. Cherry—"Too late! Why, you have hardly got settled in your new home yet."

Bride—"I know; but the honeymoon is over."

Mrs. Cherry—"Over?"

Bride—"Yes; the market bills have begun to come in."—*Exchange.*

Women and the Tricycle.

Any form of exercise or recreation that takes a woman out of doors is a direct power in adding to the health and happiness of the world, and, as such, deserves at least a trial. It is only its novelty that renders the saddle of the tricycle a more conspicuous position than that of a horse, or than the box-seat of a "drag," and no one who has ever taken a long ride in the awkward, unsafe, and unhealthful position which custom and the side-saddle enforces, will deny that, in the matter of position, at least, the advantage of the tricycle is evident.—*Charleston News.*

The Same Old Way.

There are inventions and inventions, but nursing children and raising them has to be done in the same old way, and happy are they who can go through it with a philosophic smile. It is the great business of life, and can't be dodged, and it has its comforts and its rewards—rewards that are sweeter and purer and richer than any, for they come to a man when he is old and needs them. Good children who honor and love their parents are treasures that gold cannot buy, and they make sweet and pleasant the way that leads us to the grave. There is no prettier sight in all nature than an aged couple who live in harmony and have their children and grand-children around them to give them comfort. Burns never wrote a tenderer verse than

"Now we must totter down, John—
But hand in hand we'll go,
And sleep together at the foot,
John Anderson, my Joe."

Woman's rights and man's rights have nothing to do with such partners. In fact all human laws are dead letters to the good. They do not need them. Laws are made for the bad, and the frail, and the envious, and the jealous.
—*Bill Arp, in Atlanta Constitution.*

Queens and Corsets.

Catherine de Medicis is credited with introducing the corset into France; but tight-lacing existed long before her appearance at Fontainebleau. As early as the fifteenth century we read of "a pair of bodice," the evident origin of the word "bodiss." But it was during the latter part of the sixteenth century that it assumed the ugly forms depicted. No doubt it was at this period that it became, as Bulwer has it, a whalebone prison—its busks of ivory and wood turning it into a sort of cuirass. Gosson thus describes it:

These privie coats, by art made strong
With bones, with past, with such like ware,
Whereby their backe and sides grow long,
And now they harnest gallants are;
Were they for use against the foe,
Our dames for Amazones might goe.

But seeing they doe only stay
The course that nature doth intend,
And mothers often by them slay
Their daughters young, and worke their end,
What are they els but armours fount,
Wherein the ygame? Live they forth?

It is instructive to study the faces of the unhappy women who formed "the flying squadron" of Catherine de Medicis. The history of the times still more unfolds itself if we study their costume. Catherine de Medicis, shut in her "whalebone prison," the folds of her skirts hanging stiffly and diagramically, her sleeves like two long black wings, her little black cap, stiff stuff collar, and white ruff, appears like some great beetle. In the costume of Mary Stuart, as given in Lacroix, we have the same hard beetle-like form; more beautiful, indeed, as the finest specimen of the Carabus tribe is to the Ateuchus. The slashes in her black dress show the white robe underneath; her waist, her arms, and her throat are bound around with bands of precious stones, while from her waist, which by the way is by no means a slender one, is suspended a golden tassel garnished with pearls and precious stones. But consider the crowd of poor women whom these two rival Queens led down the Dance of Death. A painted butterfly, with none of the insect's grace, is poor Eleanor of Austria, as depicted in Lacroix. Her body is imprisoned in a horny cuirass, and her ruff is backed by two additional fans of lawn; her sleeves are drapered like a chessboard; and from under her arms descend two pieces of stuff broidered with gold and shaped to look like an enormous pair of heavy double crutches. Her rival, Marie Touchet, wears no such frightful costume; she is, nevertheless, one of the same tribe, a less hard and ugly specimen than Catherine de Medicis, less hard but not so beautiful as Mary Stuart. But for form completely insectile, nothing perhaps ever went beyond those seen in the court of Henri III. of France.

The Charming Widow.

She was pretty and sweet, so much so that the several clerks nearly broke their necks in struggling to see who would be the one to wait on her, but she ignored them all and settling down on a stool, drew from her pocket a handkerchief which she held in readiness for an application to her eyes, and sent for the manager. He soon came up to the lady, who with the handkerchief to one eye flashed the other brilliant orb at his, and told her story thusly:

"Mr. B——, Charley, my husband, (sob) is dead and I have no suitable (sniffle) mourning. I came down to see (gulp) if you would trust me for a (sob) mourning outfit." (Sniffle). Here the other eye was held behind the handkerchief while a kind of a cold chill shudder passed over her.

"But, my dear madame, I don't know you. It would be rather departing from our rules to comply with your request," replied Mr. B——, politely. "How much of a bill did you wish to buy?"

"I want (sob) everything as nice (snuffle) as I can get (sob) about two (another sniffle), two hundred dollars, I (sob) guess."

"I am sorry, but as you are a stranger to me I shall have to decline unless you can furnish security or come recommeded by some one known to us."

"Do you (sob) know Mr. (two sobs) Mr. Richfollow?" (Two sniffles).

"Yes, madame, I know him; do you think he would guarantee the payment of the bill?"

"I don't (sob) want (sniffle)—want you to (sniffle) ask him (sniffle), because I am going (two sniffles) to mar-marry him (sob) when my (sob) mourning has expired." (Sob).

"Well, in a case of that kind of course we will trust you; we can present the bill to him after your marriage."

"Oh, thank you (brightening up), thank you; indeed, that will be all right. Now, I want a box of black gloves, number six-and-a-half, fourteen yards of cashmere, thirty yards of crape cloth, twelve yards of veiling, two boxes of black silk hose (number eight) and the necessary trimmings; please fix it up nice. Don't you think I will look nice in mourning?"

Mr. B—— looked into her eyes, his heart began to jump, and thinking discretion the better part of valor, he assured her that her order would be filled, and the lady departed, smiling. Mr. B—— after the flash of that pretty widow's eyes, would have filled a thousand dollar order and paid it out of his own pocket. He is bald headed.—*Brooklyn Times.*

THE HUG OF AN ACTRESS.

"Janish deserves to have her name handed down to history, if only for one thing," said a well-known theater-goer, "and that thing is her hug. It is sublime; the most comprehensive, all-pervading thing in the way of an embrace that has ever been perpetrated on the stage. Bernhardt can hug with considerable abandon, and there is a certain completeness of self-surrender about Lydia Thompson's stage caresses. But this hug of Janish—well, it deserves to rank with Emma Abbott's kiss. Fannie Davenport's fall in Fedora, Lord Dundreary's shuffle, Lord Burleigh's nod, Cromwell's wart, Washington's truthfulness, Napoleon's love for snuff-boxes, or any of the other great monumental traits of historical personages. It does not matter who it is that Janish is hugging (I mean on the stage, of course), be it her father, her lover, her husband, her lady friend, or whoever it may be, she envelopes them all as the darkness envelopes the earth. There is no prevarication about it; no escape from it—any more than there is from the embrace of a boa-constrictor. It covers the case as completely as a congressional record. It is soul-absorbing, ubiquitous, all-enfolding—but there! Webster's dictionary has not words to describe it, and it ought to be sent to the New Orleans exposition."—*New York Mail and Express.*

It looks easy and home-like to see a baby at the table invariably eat its bread with a spoon, while it picks up treacles with its fingers.

NEVER give promises that you cannot fulfill.

BROWN'S IRON BITTERS

QUALITY P PURITY NOT QUANTITY. Trade Mark. On Every Bottle.

—THE BEST TONIC.

PHYSICIANS AND DRUGGISTS RECOMMEND IT.

This medicine, combining Iron with pure vegetable tonics, quickly and completely **Cures Dyspepsia, Indigestion, Weakness, Impure Blood, Malaria, Chills and Fevers, and Neuralgia.**

It is an unfailing remedy for Diseases of the **Kidneys and Liver.**

It is invaluable for Diseases peculiar to **Women, and all who lead sedentary lives.**

It does not injure the teeth, cause headache, or produce constipation—*other Iron medicines do.*

It enriches and purifies the blood, stimulates the appetite, aids the assimilation of food, relieves Heartburn and Belching, and strengthens the muscles and nerves.

For Intermittent Fevers, Lassitude, Lack of Energy, &c., it has no equal.

☞ The genuine has above trade mark and crossed red lines on wrapper. Take no other.

Made only by BROWN CHEMICAL CO., BALTIMORE, MD.

GRANDMOTHER

Used herbs in doctoring the family, and her simple remedies *DID CURE* in most cases. Without the use of herbs, medical science would be powerless; and yet the tendency of the times is to neglect the best of all remedies for those powerful medicines that seriously injure the system.

MISHLER'S HERB BITTERS.

Is a combination of valuable herbs, carefully compounded from the formula of a regular Physician, who used this prescription largely in his private practice with great success. It is *not* a drink, but a medicine used by many physicians. ☞ It is invaluable for *DYSPEPSIA, KIDNEY and LIVER COMPLAINTS, NERVOUS EXHAUSTION, WEAKNESS, INDIGESTION, &c.;* and while curing will *not* hurt the system.

Mr. C. J. Rhodes, a well-known iron man of Safe Harbor, Pa., writes:

"My son was completely prostrated by fever and ague. Quinine and barks did him no good. I then sent for Mishler's Herb Bitters and in a short time the boy was quite well."

"E. A. Schellentrager, Druggist, 717 St. Clair Street, Cleveland, O., writes:

"Your Bitters, I can say, and do say, are prescribed by some of the oldest and most prominent physicians in our city."

MISHLER HERB BITTERS CO.,
525 Commerce St., Philadelphia.

Parker's Pleasant Worm Syrup Never Fails

HARTER'S THE ONLY TRUE IRON TONIC

Will purify the **BLOOD**, regulate the **LIVER** and **KIDNEYS**, and **RESTORE THE HEALTH and VIGOR of YOUTH.** Dyspepsia, Want of Appetite, Indigestion, Lack of Strength and Tired Feeling absolutely cured. Bones, muscles and nerves receive new force. Enlivens the mind and supplies Brain Power.

LADIES Suffering from complaints peculiar to their sex will find in DR. HARTER'S IRON TONIC a safe and speedy cure. Gives a clear, healthy complexion. Frequent attempts at counterfeiting only add to the popularity of the original. Do not experiment—get the ORIGINAL AND BEST.

Send your address to The Dr. Harter Med. Co., St. Louis, Mo., for our "DREAM BOOK." Full of strange and useful information, free.

May 30dawly

GRATEFUL—COMFORTING.

EPPS'S COCOA.

BREAKFAST.

"By a thorough knowledge of the natural laws which govern the operations of digestion and nutrition, and by a careful application of the fine properties of well selected Cocoa, Mr. Epps has provided our breakfast tables with a delicately flavored beverage which may save us many heavy doctors' bills. It is by the judicious use of such articles of diet that a constitution may be gradually built up until strong enough to resist every tendency to disease. Hundreds of subtle maladies are floating around us ready to attack wherever there is a weak point. We may escape many a fatal shaft by keeping ourselves well fortified with pure blood and a properly nourished frame."—Civil Service Gazette.

Made simply with boiling water or milk. Sold only in half pound tins by grocers, labeled thus: JAMES EPPS & CO., Homœopathic Chemists, London, England.

Sept25-maaly

"EASY and ELASTIC in ANY Position."

PIVOT CORSET

EASY AND ELEGANT FIT.

FOY, HARMON & CHADWICK, New Haven, Ct.

SUMMIT CITY STEAM LAUNDRY

CORNER WEST SUPERIOR AND PLUM STREETS

Work first class and at reasonable rates.

Will call for and deliver goods to any part of city.

O. O. DANNER, Proprietor.

Aug 27, '84-ly Fort Wayne, Ind

DR. T. J. DILLS

Has removed his office to his residence,

No. 108 EAST BERRY STREET,

Where he will give exclusive attention to all

DISEASES OF THE EYE AND EAR.

Office hours, 9 a. m. to 3 p. m.

ROBERT OGDEN,

PLUMBER, STEAM AND GAS FITTER.

IRON AND LEAD PIPE.

Brass goods of all kinds.

26 East Berry Street, Fort Wayne, Ind.

Aug1-ll

Arrival and Departure of Trains

NEW YORK, CHICAGO & ST. LOUIS R. R.

GOING EAST.		GOING WEST.
Ar. 1 30 pm	Express	Ar. 1 30 pm
Lv. 6 10 am	Accommodation.	Lv. 6 45 pm

FT. WAYNE, CINCINNATI & LOUISVILLE

GOING SOUTH.		FROM SOUTH
11 00 am—Lv.	Cin. & L. Mail	Ar.—4 00 pm
5 50 pm "	Ind. & Cin. Ex	" 8 30 am

PITTSBURG, FT. WAYNE & CHICAGO R. R.

GOING WEST.		GOING EAST.
11 35 am—Lv.	Mail and Ex	—Lv. 3 40 pm
4 45 am "	Limited Ex*	" 9 00 pm
4 05 pm "	Fast Thro'h Ex*	" 8 05 pm
12 40 am "	Mail and Ex*	" 3 00 am
6 50 pm "	Plymouth Ac	" 11 20 am
4 30 am "	Local Freight	" 6 50 am

*Daily. All others daily except Sunday.

WABASH, ST. LOUIS & PACIFIC R. R.

GOING WEST.		GOING EAST.
5 00 am—Lv.	Through Ex*	—Lv.—6 50 am
12 01 pm "	Danville Ex*	" 2 30 pm
8 33 pm "	Fast Mail *	" 8 05 pm
6 00 pm "	St L Express*	
8 35 am "	Accom. Freight*	" 5 00 am
	Accom. Freight *	" 8 33 pm

*Daily. *Daily except Sunday.

GRAND RAPIDS & INDIANA R. R.

GOING NORTH.		GOING SOUTH.
1 30 am—Lv.	Mail and Ex	—Lv.— 1 00 pm
8 00 am "	Trough Ex	" 5 35 am
2 45 pm "	Express	" 12 30 am

Accommodation train arrives from the south 5:35 p. m.

Accommodation train goes south at 7:50 pm. Trains daily except Sunday.

LAKE SHORE & MICHIGAN SOUTHERN.
[Fort Wayne Division.]

FROM NORTH.		GOING NORTH.
10 42 am—Ar.	Cincinnati Ex —Lv.	
	Detroit Ex	" 4 52 pm
3 42 pm "	Detroit Express.	" 11 37 am
6 42 pm "	Way Freight	" 6 42 am

All trains daily except Sunday.

HOT WEATHER DRINKS!

MEAD!

The most popular drink of the day.

SODA WATER!

Pure Fruit Juices and Choice Extracts used.

Birch Beer!

Seltzer Water, Kissingen Water, Vichy Water, Bethesda and Silurian (Waukesha Springs) Water, by the glass, gallon or barrel.

IMPORTED GINGER ALE, IN BOTTLES.

T. F. THIEME,

Druggist. 94 Calhoun Street.

FOR FIRST-CLASS LIVERY GO TO

DR. G. P. BARNUM,

Nos. 91 and 93 E. Columbia St.

HACKS, HEARSES, BAND WAGON,

Single and Double Rigs at All Hours.

Hacks for Funerals and Weddings, $3. Buggies for 5 hours, $1.50. Hacks for parties, theatres, etc., at as low rates as anybody. In consideration of the hard times these have been my prices for the past 18 months.

TELEPHONE NUMBER 48.

March 5-dly

DENTISTRY.

GEORGE A. LOAG,

Office Corner of Calhoun and Columbia street, Over Graffe's Jewelry Store.

Oct 28-1f

GEO. R. BOWEN,

Plumbing,
Steamfitting,
Sewering.

Particular attention given to

Sanitary Plumbing and Sewering.

ESTIMATES FURNISHED.

Bath Tubs, Boilers, Water Closets, Sinks, Hydrants, Yard Hose, Brass Trimmings for Engines, Etc., Etc.

NO. 110 CALHOUN ST.

NEW ADVERTISEMENTS.

MEDICATED BODY BANDS,

ARE A POSITIVE CURE FOR

Kidney Troubles, Rheumatism, Painful and Difficult Menstruation, Lumbago, Pleurisy, Dyspepsia, Neuralgia, Colic or Diarrhœa, Pains in the Side, Back or Bowels.

Excellent for Cholera in all forms, warming the bowels, checking discharges. By mail on receipt of $1. N.Y. Health Agency, 285 Broadway, N.Y. Refer, by permission, to Am. Ex. Co., or its agents. Send for circulars. Agts wanted.

1760 Lorillard's 1885

Rose Leaf, Fine Cut, Navy Clippings and Snuffs ARE THE BEST

CLIMAX PLUG

TRY THEM

EVERY ONE Who Owns a WAGON Wants A EUREKA FOLDING CANOPY TOP. Folds up like an umbrella. Weighs less than 12 lbs. Can be taken off or put on in 2 minutes. Made in sizes to fit business wagons, pleasure wagons and buggies. Send for illustrated circular and price list. Agents wanted everywhere. State where you saw this. D. C. BEERS & CO., Patentees and Manuf'rs, Sandy Hook, Conn.

LADIES

Who are tired of Calicoes that fade in sunshine or washing will find the

RICHMOND PINKS, PURPLES, AND "QUAKER STYLES"

perfectly fast and reliable. If you want an honest print, try them. Made in great variety.

TO ADVERTISERS—Lowest rates for advertising in 985 good newspapers sent free. Address GEO. P. ROWELL & CO., 10 Spruce St., New York.

PINKEYE.

ARemarkable Cure of a Horse.

Col. James L. Fleming, a prominent grocery merchant, a member of the firm of Fleming & Lofton, Augusta, Ga., makes the following statement of the treatment of a valuable horse with Swift's Specific:

In the fall of 1881 I had a valuable colt taken with a severe case of pinkeye, which resulted in the most fearful case of blood poisoning I have ever seen. After eight or nine months of doctoring with every remedy I could hear of I despaired of a cure. At this time the horse was unable to move, on account of swollen limbs. His right hind leg was as large as a man's body, and had on it over forty running sores. He had also a large number of sores on his body and other limbs. He was a most pitiable looking object, and I was advised to end his suffering with a shot-gun. He was a valuable animal and I did not want to lose him. After racking my brain in search of another remedy more efficacious, I thought of Swift's Specific. I knew it was invaluable to the human family as a blood purifier, and why should it not be for the animal as well? I did not hesitate, but sent last July to Atlanta, for a supply.

I began the treatment with 4oz. of S. S. S., and 4oz. of water three times a day. This I continued for a week. Then I increased the dose to 6oz., of each and continued for a week. Then I increased it to 8oz., and run it a week, when I went back to 6oz., again. The result was that at the end of the first week the horse had a fair appetite, which he had not had since his sickness. At the end of the second week even greater improvement was apparent for many of the sores were healing nicely, and the horse manifested a desire to move about. At the end of the third week he began to show a gain in flesh, and had a full appetite. The swelling has about disappeared. I used in all about fifteen bottles of Swift's Specific, and when I quit its use the horse had only four small sores left on him, and they healed up immediately.

In August last all symptoms of the disease passed away, and up to date no signs of the return of the trouble have made their appearance, and the horse has done a mule's work on my farm.

I regard it as one of the most remarkable cures I have ever known. Thus this great medicine has proven a boon to the animal as well as the human race.

Augusta, Jan. 8, 1885. JAS. L. FLEMING.

Send for book on blood and skin diseases. It is mailed free. THE SWIFT SPECIFIC CO., Drawer 3, Atlanta, Ga.

JOHN WILSON & SON

Wholesale and Retail Dealer

In the Best Brands of

Anthracite and Soft COAL.

LIKEWISE,

CRUSHED COKE,

In three sizes: Nut No. 4, Furnace and Cannel Coal.

CHARCOAL, WOOD.

Four-foot and in Block or Split. Kindling and Cedar Fence Posts.

Orders by Telephone No. 100 promptly attended to.

Yard and track connects with the P., F. W. & C., and the G. R. & I. Railroads, corner Clinton and Railroad streets. 12-6mo

---

Chicago Bakery!

—AND—

Ice Cream Parlors

104 and 106 Broadway.

PURE ICE CREAM AND SHERBETS!

The only place in the city where Sherbets are made from Pure Fruit Juices.

Fresh Bread,
Pies and Cakes
Every Day.

Orders promptly attended to on short notice. Telephone No. 163.

W. F. GELLER.

May 6-1m

RUPTURE Cure guaranteed by Dr. J. B. Mayer, the successful specialist. Ease at once; no operation or delay from business; tested by hundreds of cures. 831 Arch St., Phila. Send for circular. Advice free at Custer House, Fort Wayne, 9th & 10th each mo. June 18daw1y

---

NEW ADVERTISEMENTS.

NICHOLS' BARK & IRON

BARK AND IRON has been recommended by the MEDICAL Profession for the past twenty-five years, as an IRON TONIC for loss of appetite, nervous prostration, Dyspepsia and all troubles arising from GENERAL DEBILITY. FOR SALE BY ALL DRUGGISTS

'Rough on Coughs'

Though prompt and efficient, it is mild and harmless. Safe and reliable for children. Wherever known it is the Mothers' Favorite Cough Medicine for the infant, the children and adults. It is surprisingly effective.

TROCHES, 15c. LIQUID, 25c.

The Wonderful Success in Consumption.

Iron Chills, asthma, spitting of blood, sore or tight chest, weak lungs, hoarseness, loss of voice, sore throat, catarrhal throat affections, chronic hacking, irritating, hacking coughs.

"ROUGH ON TOOTHACHE."

Instant relief for neuralgia, toothache, faceache, &c. E. S. WELLS, Jersey City, N. J.

ELY'S CREAM BALM

Cures Cold in the Head,

CATARRH!

Rose Cold and Hay Fever.

Price 50 cents. For Sale by All Druggists.

ELY BROTHERS, Owego, N. Y.

ALL THE RAGE

We are showing the nobbiest line of

Small Check

— AND FANCY—

Plaid Suits

In light and dark colors, in the city. The designs are the very latest and made up in both

Sacks and Cut-away Frocks.

These Goods Equal

THE FINEST

Custom-made Garments

In Fit, Style and Workmanship,

AND THE—

Low Prices

Place these

ELEGANT SUITS

Within the reach of everybody.

L. Schirmeyer & Co.,

BANNER CLOTHING HOUSE,

27 CALHOUN STREET,

FORT WAYNE, IND.

April 22-dawtf

AMUSEMENTS.

PRINCESS ROLLER SKATING RINK! *Cor. Main and Fulton Streets*

Open Every Saturday Morning, Afternoon and Evening.

ADMISSION............15cts

FOOTE & O'CONNOR, Props.

ACADEMY OF MUSIC.

One Week, Commencing

MONDAY, JUNE 1.

The favorite Comedy Company,

HOWARD & WHITNEY'S

RAMBLERS!

In the latest Comedy Successes.

Monday and Tuesday evenings—"Boarding School." Wednesday and Thursday "Muldoon's Picnic." Friday and Saturday—"Fun in a Hotel." Wednesday and Saturday matinee for ladies and children.

Admission, 10 and 25c; reserved seats 35c, on sale at Woodworth's drug store.

PETE'S

New Palace Theatre

No. 11 West Columbia St.

Concert and Variety Performance Each Evening and Saturday Matinee.

ADMISSION FREE!

Fine Wines, Liquors and Cigars at the Bar. May 5 1m

DR. JAMES M. DINNEN,

PHYSICIAN AND SURGEON.

Office, 76 Calhoun Street.

Residence, 69 West Wayne Street.

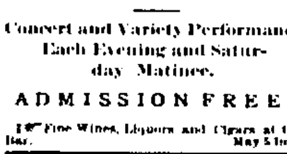

E. F. SITES, D. D. S., DENTIST, Office, 27 Calhoun St., Fort Wayne. Rooms in Odds' Block, Over Banner Clothing House. nov17 '84-dawly

GEORGE P. MYERS, JR.

Formerly foreman of Kerr Murray Manufacturing Company, has started in business as a CARPENTER, CONTRACTOR AND BUILDER

Any one having anything in his line will do well by seeing him at 122 Wilt street or 196 Broadway.

All work guaranteed. Dec30 6m

The Daily Sentinel.

SATURDAY, MAY 30, 1885.

The Only Papers in the City That Receive Fresh News

FORT WAYNE, Ind., Oct. 8.

This is to certify that THE FORT WAYNE SENTINEL and the Fort Wayne *Gazette* are the only newspapers in the city of Fort Wayne that are members of the Western Associated Press and receive Telegraphic News.

O. L. PERRY,
Manager of the Western Union Telegraph Office.

LOCAL NEWS.

Prompt and pleasant, safe and sure. These are the features of Red Star Cough Cure.

Councilman Prentiss advertises for proposals to light the city by electricity, gas and oil.

Dr. Prior says that a rich relative in New York lately died leaving him the snug sum of $6,000.

According to the Chicago *Photographic Eye* the Fort Wayne photographers have made war on prices.

An emigrant train, consisting of fifteen heavily loaded cars, passed through the city this morning over the Pittsburg.

The combination, proportion and process in preparing Hood's Sarsaparilla, are peculiar to this medicine, and are unknown to others.

Mayor Muhler is after contractors who do not get grades and specifications. The mayor proposes the work shall be done right or not at all.

Buy B. H. Douglass & Son's Capsicum Cough Drops for your children; they are harmless, pleasing to the taste and will cure their colds. D. S. and trade mark on every drop.

The indications for the lower lake region, as reported by the weather bureau at Washington to THE SENTINEL, are as follows: Cloudy weather and rain, variable winds, stationary temperature.

Next Monday afternoon the twenty trustees of this county meet to elect a county superintendent of education. County Auditor Griebel will preside and in case of a tie vote he casts the deciding ballot.

The Ramblers, an excellent company, will play at the Academy all next week. They do Minnie Palmer's "Fun in a Boarding School," "Muldoon's Picnic," "Fun in a Hotel," and a new piece. THE SENTINEL can commend the party as clever.

The annual summer excursion book of the Pennsylvania railroad has just been issued. It is a handsome publication, with an illuminated cover, and is replete with illustrations of various resorts by mountain, seaside and lake. It contains several thousand different routes for 1885, and nearly all of them are so arranged that persons desiring to visit any of the places can have their choice of several routes going and coming.

At the invitation of the Wabash management some fifty of the newspaper men of St. Louis were given a pleasant ride in the new Pullman coaches just put on the run between Chicago and Kansas City. The pullman cars on this run are the "Nilus" and "Tacitus," built expressly for exhibition at the New Orleans exposition. They are finished in silk plush and cherry, have magnificent drawing and smoking rooms, two toilet rooms for ladies, electric bells in both upper and lower berths, and are pronounced by every one the handsomest sleeping cars ever built.

The Death List.

The following people died in this city during the week now closing: Franz Eickhoff, 78 years, suicide; J. A. Evans, 60 years, general debility; child of J. L. Robinson, 1 day, exhaustion; Louis Laulshere, 38 years, choked; Mrs. John Russell, 30 years, liver complaint; Caroline Fricke, 16 years, intermittent fever; Henry Kaiser, 62 years, apoplexy; Herman Sauerwein, 65 years, paralysis.

A Much Engaged Young Man.

This bit of social gossip is from the Bluffton *Times*: "The Bluffton correspondent of the Warren *News* contributes a lively bit of gossip to last week's paper and writes up a young man who has been making arrangements to assume the role of a benedict, but is now in somewhat of a predicament as he had become engaged to two young ladies. The Bluffton girl became aware of the situation and dropped the fellow. The *News* correspondent probably showed bad taste in meddling in matters that did not concern him, but while he was dealing with the subject he should have given the much engaged man his just deserts. He has proven himself a scoundrel in all the word implies, and is unworthy the friendship of honorable people. The young lady here can congratulate herself on her escape from such a companion, and it would undoubtedly have been better for the future happiness of the young Rool, Allen county, lady had she served him likewise."

Diseases of the kidneys, liver or urinary organs are speedily cured by the infallible Hunt's [Kidney and Liver] Remedy.

Captain Winship, Providence police, suffered five years from kidney disease, was cured by Hunt's [Kidney and Liver] remedy.

Jimmy Dunn at Decatur.

The Decatur *Democrat* says: "The temperance meeting conducted by James Dunn during the greater part of last week, closed at the court house Sunday afternoon. The meetings, as a general thing, were not well attended. The audiences were mostly composed of women and children who attended more through curiosity than anything else. Dunn became disgusted and concluded to take his departure for other fields of labor. He was greatly dissatisfied with the treatment he had received from those who were instrumental in bringing him here, and publicly so expressed himself." The *Democrat* continues to say that Mr. Dunn overestimates himself and wants to be fondled.

Mason Long in Iowa.

MAQUOKETA, Iowa, May 28, 1885.

To the Editor of THE SENTINEL:

Though we are "away out west" we read THE SENTINEL, and we thought our Fort Wayne friends would like to hear that to-day we have with us the great reformer, Mason Long. He arrived here last evening with his quartet and "Pilgrim" wagon. He spoke to a large and very attentive audience last night, though at the time a heavy rain was falling. His is a noble work. The good he will do here we are sure will be lasting, and he will be long remembered as a man whose heart and soul is in the work of doing good.

He spoke to-day upon the streets for nearly one and one-half hours to a very large audience. Many of his books were sold. To-night he appears again, and we predict that at least 1,000 people will listen to the tale of his conversion. We call that number a very large audience for a town of only a little over 3,000 inhabitants. Mr. Long goes west from here. A general good time is expected here on the 30th.

Farmers have nearly completed their spring work and a considerable corn is now nearly ready for first working. Just while I am closing Mr. Long has driven upon the street, and though a heavy rain is falling there is something near 700 or 800 people out to hear him. Yours,

L. P. S.

Do Detectives Detect?

This is an open question. But there is no question as to what Brown's Iron Bitters can do. Brown's Iron Bitters will put new spirits into disconsolate and languid ladies. Will invigorate the blood and put roses on pale cheeks. Will stir up lazy livers and set them at work. Will tone up weak stomachs and enable the work of digestion to go on gloriously. Mrs. Taylor, of Manchester, Va., says: "By the use of Brown's Iron Bitters I am entirely cured of malarial fever, poor appetite and debility."

WHY WAIT

The Arrival of a Freight Train When You can get the Latest News by Telegraph at

TEN CENTS A WEEK.

On June 1st, the price of the DAILY GAZETTE will be reduced to TEN CENTS per week, payable weekly to the carrier. THE SUNDAY GAZETTE will be delivered free to all subscribers to the DAILY GAZETTE. The GAZETTE is the only morning newspaper in Fort Wayne which publishes the news by telegraph; eight pages; forty-eight columns; 10 cents per week. No extra charge for the SUNDAY GAZETTE. Tu&Fr-7t.

Eighth Ward Democrats, Attention.

You are hereby notified to meet at the tailor shop, corner of Washington and Harmer streets, the usual place of holding primaries, Friday, June 5, between the hours of 4 and 7 o'clock p. m., to nominate one councilman to fill the unexpired term of J. W. Vordermark, resigned.

C. M. COMPARET,
May 29, 1885. Committeeman.

Minnows for sale at any hour, day or night, at KHRONE & RAQUET,
26-eod12t No. 79 Calhoun St.

Grand excursion to Rome City, on Thursday, June 4th, given by the Young Men and Ladies' Society of St. John's Lutheran church. Nearly 200 tickets have been sold.

Tickets for the Housh Benefit concert, which takes place at the Baptist church Thursday, June 18, can now be purchased of Kyle & Reid, A. C. Katt (with Keil Bros.), C. B. Woodworth & Co., and Pierce & Coverdale. The concert is given in benefit of a most worthy young man, who is totally blind, and deserves the hearty support of all christian people. The price of admission is only 25 cents. 30-3t.

ADVICE TO MOTHERS.—Mrs. Winslow's Soothing Syrup should always be used when children are cutting teeth. It relieves the little sufferers at once; it produces natural, quiet sleep by relieving the child from pain, and the little cherub awakes as "bright as a button." It is very pleasant to taste. It soothes the child, softens the gums, allays all pain relieves wind, regulates the bowels, and is the best known remedy for diarrhoea, whether arising from teething or other causes. Twenty-five cents a bottle. 1eodly wly

Grand Picnic and Gymnastic Exhibition of the Fort Wayne Turnverein at Anthony Wayne Park, Sunday, May 31. The Full City Band will furnish the Music. Come one and all and enjoy yourself.

28,29&30 THE COMMITTEE.

Mrs. H. Kratzsch will move her Millinery Store across the street to No. 87 Calhoun street, where she will be pleased to see all her patrons. 28-3t

NASSER-ED-DEEN.

The Career and a Picture of the Ruler of Far-Away Persia.

Nasser-ed Deen, the Shah of Persia, is a son of the late Mehemet Shah and Queen Velliet of the Kadgar tribe, and a grandson of Abbas Mirza. He was born in 1829 and succeeded to the throne in 1848. The Shah is well versed in Persian and Turkish, and is somewhat of a historian. Unlike many of the smaller potentates, he fully understands the position he occupies in regard to the greater powers. In manner he is mild and gentle, and his habits in private life are extremely simple. With all his mildness, however, he is endowed by nature with considerable energy, which he makes felt at times. When the war between Russia and Turkey was begun he declared his neutrality, but before the close of that never-to-be-forgotten conflict, entered into a compact with Russia. In the year following the close of the war Herat was occupied by Persian troops, and in consequence war

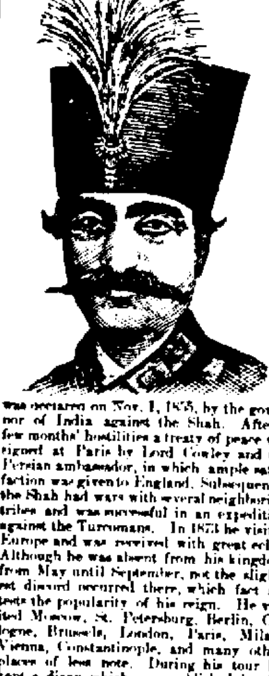

was declared on Nov. 1, 1855, by the governor of India against the Shah. After a few months' hostilities a treaty of peace was signed at Paris by Lord Cowley and the Persian ambassador, in which ample satisfaction was given to England. Subsequently the Shah had wars with several neighboring tribes and was successful in an expedition against the Turcomans. In 1873 he visited Europe and was received with great eclat. Although he was absent from his kingdom from May until September, not the slightest discord occurred there, which fact attests the popularity of his reign. He visited Moscow, St. Petersburg, Berlin, Cologne, Brussels, London, Paris, Milan, Vienna, Constantinople, and many other places of less note. During his tour he kept a diary which was published in the original Persian and subsequently translated into the English and produced in London in 1874. In 1878 the Shah again visited Russia. In the event of war between England and Russia, he may find it difficult to remain neutral.

GEORGE V. N. LOTHROP.

The New Minister to Russia.

George Van Ness Lothrop was born at Easton, Bristol County, Conn., August 8, 1817. His early years were spent on his father's farm. Graduating from Brown University in 1838, he entered the law school of Harvard University, but in 1839 removed on account of ill-health to Prairie Ronde, Kalamazoo County, Mich., where his brother, the Hon. Edwin H. Lothrop, had a large farm. After restoring his health he went to Detroit in 1843 and resumed the study of law, beginning practice in 1844 as a partner of D. Bethune Duffield, under the firm name of Lothrop & Duffield, which continued until 1856. In April, 1848, he was appointed Attorney General of the State of Michigan and held the office until January, 1851. He has two or three times received the complimentary vote of the Democratic members of the Michigan State Legislature for United States Senator. He was a member of the Michigan State Constitutional Convention of 1867. For twenty-five years he was general attorney of the Michigan Central Railroad. From the time of his entrance upon active professional life Mr. Lothrop has enjoyed a wide celebrity throughout Michigan as a lawyer and politician, and a cultured, courteous, and popular gentleman of the old school. For many years he has been considered the most prominent lawyer and orator of Michigan, and the fact was tacitly recognized that if the Democratic party ever came into power he would be given one of the best positions. Mr. Lothrop led the Michigan delegation at the Charleston National Convention in 1860, and really headed the Douglas sentiment in that body. During the war he gave cordial support to all just and necessary measures of the Government.

WORTH THINKING ABOUT.

When your health is poor and you are suffering from general debility, get a bottle of Nichols' Bark and Iron, it will help you. 20-4w

Mrs. H. Kratzsch will move her Millinery Store across the street to No. 87 Calhoun street, where she will be pleased to see all her patrons. 28-3t

The cheapest place in the city to buy your Fishing Tackle and Choice Minnows. You can leave orders, day or night, for Minnows, at

KHRONE & RAQUET,
26-eod12t No. 79 Calhoun St.

The highest quality of tobacco attainable, delicious flavor and purity combined, has fairly won for the Richmond Straight Cut Cigarettes the reputation of the best.

Mrs. H. Kratzsch will move her Millinery Store across the street to No. 87 Calhoun street, where she will do stamping and furnish working material of all kinds. 28-3t

For Minnows and Fishing Tackle go to Khrone & Raquet. Minnows can be had day or night. 26-eod12t

A CHICAGO oculist has made a report to the Board of Education of that city in which he asserts that out of 618 examinations made of the eyes of pupils in the North Division High School he found only 128 eyes whose sight was perfect. Each pupil was examined separately and so was each eye. The examination was based upon the test type, which scientific authorities calculate should be seen twenty feet by eyes in good condition. In the school where the pupils range in years from 14 to 20 he four thirty four per cent. had normal eyes, thirty-one per cent. were farsighted (hypermatropic) and twenty-two per cent. were nearsighted or myopic. He discovered that the positions which the pupils occupied during the hours of study had injuriously affected the condition of the eyes. This indicates, he claims, that to preserve the eyes of the children not only must a new system of instruction be introduced but the architecture of the schools must be changed. In the younger and lower classes he discovered a relatively smaller percentage of the different anomalies of refractions, showing that the schools are producing the difficulties of vision. In all the school rooms except one the proportion of light surface glass area to the floor surface was not twenty-five per cent. In room 5 the lighting surface was only twelve per cent., while the best authorities claim that there should be a lighting surface of thirty per cent. Of the males examined six were color blind. The eyes of the females were more sensitive to colors.

Gas Stoves at cost at Gas office. Gasoline stoves changed to gas burners at 75c per burner. 20-tf

WEAR THE
JAMES MEANS
$3 SHOE.

Most durable made, once tested always worn. Perfect fitting. Best Calf Skin. For sale by

W. JACOBS & SONS,
28-3t 17 Calhoun Street.

For fine flower seeds go to Seimon Brothers. They have just received a fine assortment. tf

The Fort Wayne Turnverein society will give a Grand Picnic at the Apple Orchard on Sunday, May 31. Refreshments will be served on the grounds. 28-3t

CONCERNING the current report that he intended to "set up" General Grant's sons in business, Senator Leland Stanford said to a San Francisco reporter: "I have the warmest feeling of regard for General Grant's family, and esteem his sons as good, energetic, noble young men. I would do anything that lay in my power to advance their interests and happiness, but such a thing as you speak of has never even been hinted at; and permit me to say," continued the Senator with emphasis, "I never breathed such an idea to any one, nor do I think that any one of my acquaintances ever suggested any such an idea. It must all be a mistake, arising, perhaps, from my friendship for the Grant family."

Beware of Scrofula

Scrofula is probably more general than any other disease. It is insidious in character, and manifests itself in running sores, pustular eruptions, boils, swellings, enlarged joints, abscesses, sore eyes, etc. Hood's Sarsaparilla expels all trace of scrofula from the blood, leaving it pure, enriched, and healthy.

"I was severely afflicted with scrofula, and for over a year had two running sores on my neck. Took five bottles of Hood's Sarsaparilla, and consider myself cured." C. E. LOVEJOY, Lowell, Mass.

C. A. Arnold, Arnold, Me., had scrofulous sores for seven years, spring and fall. Hood's Sarsaparilla cured him.

Salt Rheum

William Spies, Elyria, O., suffered greatly from erysipelas and salt rheum, caused by handling tobacco. At times his hands would crack open and bleed. He tried various preparations without aid; finally took Hood's Sarsaparilla, and now says: "I am entirely well."

"My son had salt rheum on his hands and on the calves of his legs. He took Hood's Sarsaparilla and is entirely cured." J. B. STANTON, Mt. Vernon, Ohio.

Hood's Sarsaparilla

Sold by all druggists. $1; six for $5. Made only by C. I. HOOD & CO., Lowell, Mass.

100 Doses One Dollar.

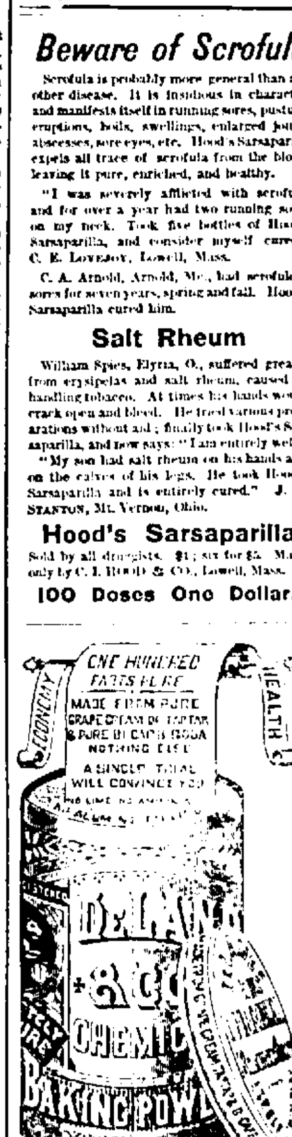

IF NOT OFFERED BY GROCERS

Send 50¢ in stamps for full pound free

DeLAND & Co FAIRPORT N.Y.

AN ORDINANCE

To restrain horses, cattle, swine, sheep, goats and geese from running at large in the city of Fort Wayne.

SECTIONS.

1. Pound.
2. Pound Master.
3. Horses and cattle not to run at large.
4. Impounding of horses and cattle.
5. Records.
6. Complaint book.
7. Penalty.
8. Money to be paid over. Penalty.
9. Return of money.
10. Who may impound.
11. Complaints.
12. Penalty.
13. Repealing clause.

The Common Council of the city of Fort Wayne do ordain as follows:

Section 1. There shall be provided a public pound, at some convenient and suitable point in the city of Fort Wayne, which shall be of sufficient size for the purpose intended. It shall be surrounded by a strong wall or fence; said wall or fence to be constructed of brick or other suitable material. Said wall or fence shall be not less than seven feet in height, with only one opening or entrance, to be secured by a substantial door that cannot be opened except by the person authorized for that purpose. There shall be affixed to some conspicuous part of said door a sign with the words "Public Pound" painted thereon. It shall be the duty of the Common Council of the city of Fort Wayne to provide said pound and to cause to be erected therein proper buildings for the storage of hay and feed, stalls for horses and cattle, and pens for swine, goats and geese; and also to provide suitable watering troughs for the purpose of watering such animals as may be impounded in said pound.

Sec. 2. It shall be the duty of the Common Council to elect, in the manner provided in the charter of said city, on the nomination of the mayor, some suitable person as pound master of the city of Fort Wayne, who shall devote his entire time to the duties of his office and to such other duties in addition thereto as the Common Council may, from time to time, by ordinance or resolution, direct. Said pound master shall be vested with the same powers in the apprehension and arrest of persons violating this ordinance, or any ordinance or by-law of the Common Council of the city of Fort Wayne, as is conferred upon police constables of said city, and shall have the same power and authority to execute, serve and return all processes for the enforcement of all by-laws and ordinances of said city, and shall be deemed to be a police constable of said city, but shall not be liable to be called upon to do patrol duty. He shall be paid monthly, out of the general fund of said city, such annual salary as the Common Council may determine, but shall receive no fees or perquisites. He shall give to the city a sufficient bond, conditioned for the faithful performance of the office as pound master and police constable, and for the payment into the city treasury of all moneys received in his official capacity. He may be removed from his office for official misconduct, in the manner provided for in the charter of said city for the removal of officers appointed by the Common Council.

Sec. 3. No horse, cattle, sheep, goat, swine or geese shall be permitted to run at large at any time, within the corporate limits of the city of Fort Wayne.

Sec. 4. If any horse, cattle, sheep, goat, swine or geese shall be found running at large within the corporate limits of the city of Fort Wayne, contrary to the provisions of this ordinance, it shall be the duty of the pound master to take the same into custody and to impound the same in the public pound. They shall not be released therefrom until the owner, or the person entitled to the possession thereof, shall pay to the pound master the sum of one dollar, together with fifty cents per day for every day such animal is kept by the pound master. And in case the person entitled to the possession of such animal shall not, within five days from the time of so taking into custody, pay the aforesaid charges and take it away, it shall be the duty of the pound master to sell the same at public auction, by giving ten days public notice of such sale by posting the same up in at least three of the most public places in the city of Fort Wayne. And it shall also be the duty of such pound master to give at least five days notice of such sale to the owner of such animal, when known; but if any such animal shall be redeemed by paying the pound master said fees and expenses for sustenance, as herein provided, at any time before they are actually sold, the same shall be released by the pound master.

Sec. 5. The said pound master shall keep a book, to be provided by the city, in which he shall enter, as minutely as practicable, a full description of every animal taken from the streets, alleys or public places of the city; the locality from which the animal was taken; the name of the owner, if known, or when ascertained, and the day and hour when impounded, keeping in said book an accurate account and record of all his doings and proceedings in the premises. At the end of each and every month he shall make a full report to the Common Council of said city of his doings and of all moneys by him collected under the provisions of this ordinance, which report shall be verified by oath. He shall pay all moneys paid to or collected by him under the provisions of this ordinance, to the treasurer of said city, for the use of said city, and the treasurer's receipt for the same shall accompany each monthly report.

Sec. 6. The city marshal shall keep in his office a book, to be called the "Complaint Book," and to be provided by the city, in which he shall enter all complaints made to him in regard to animals running at large contrary to the provisions of this ordinance, giving the name and residence of the complainant. Any citizen may enter for himself a complaint in said book. It shall be the duty of the chief of police, or any member of the police force, on the request of said city, to give said pound master, either by personal notice or by entering the same in the complaint book, notice of all animals seen by them running at large in the streets or alleys of the city in violation of this ordinance. It shall be the duty of the pound master to daily inspect the book of complaints, and to give immediate attention to all complaints therein entered, or that may be made to himself in person.

Sec. 7. Any person or persons who shall hinder or delay the pound master or his assistants in taking into custody any animal found running at large contrary to the provisions of this ordinance, on conviction thereof, shall be punished by a fine not exceeding one hundred dollars and costs of prosecution, or by imprisonment in the city prison or the common jail of the county of Allen, in the discretion of the court or magistrate before whom the conviction may be had, for a period not exceeding thirty days, and in case such court or magistrate shall only impose a fine and costs, the offender may be sentenced to be imprisoned in the county jail or city prison of Allen county, until the payment of such fine and costs, for a term not exceeding thirty days.

Sec. 8. The moneys received by the pound master in his official capacity for the redemption fees and pound charges on any animal or animals impounded by him, or from the sale of any animal or animals impounded, shall be by him forthwith deposited in the city treasury for the use of the city, and in case of neglect or refusal to do so, on conviction thereof, shall be punished by a fine of not exceeding one hundred dollars and costs of prosecution, or by imprisonment in the city prison or common jail of the county of Allen, in the discretion of the court or magistrate before whom the conviction may be had, for a period not exceeding thirty days, and in case such court or magistrate shall only impose a fine and costs, the offender may be sentenced to be imprisoned in the city prison or common jail of Allen county, until the payment of such fine and costs, for a term not exceeding 30 days.

Sec. 9. The Common Council may, in its discretion, return to the owner of any animal or animals sold under the provisions of this ordinance, the money received from the sale thereof, after deducting from said money all fines, costs and the expense for the sustenance and sale of such animal.

Sec. 10. It shall be lawful for any person to drive to the pound, and to deliver to the possession of the pound master, any animal found by such person running at large within the city of Fort Wayne, contrary to the provisions of this ordinance.

Sec. 11. All complaints against said pound master for the neglect of the duties of his office, or for any misconduct on his part in the discharge of his official duties, shall be in writing, and addressed to the Common Council of said city.

Sec. 12. Any person or persons who shall break open, or aid or assist, directly or indirectly, in breaking open the public pound of said city, on conviction thereof, shall be punished by a fine of not exceeding $100 and costs of prosecution, or by imprisonment in the city prison or common jail of the county of Allen, at the discretion of the court or magistrate before whom the conviction may be had, for a period not exceeding thirty days; and in case such court or magistrate shall only impose a fine and costs, the offender may be sentenced to be imprisoned in the city prison or county jail of Allen county, until payment of such fine and costs, for a term not exceeding 30 days.

Sec. 13. All ordinances heretofore passed, relating to the running at large of horses, cattle, sheep, swine, goats and geese, are hereby repealed.

This ordinance shall be in force on and from the 1st day of October, 1885, and after its legal publication.

Done at the council chamber of said city this 28th day of April 1885.

C. A. ZOLLINGER, Mayor.
Attest: W. W. ROCKHILL, Clerk. 3y2w

FANS!

ROOT & COMPANY

SHOW SOME ELEGANT

High Class Novelties

—IN—

FANS!

Suitable for street and evening wear.

Plain Waite Satin Fans,

Plain Black Satin Fans,

Hand Painted Fans.
Some perfect jems.

Feathered Fans.

Decorating Fans,

Mourning Fans,

Children's Fans,

Pocket Fans,
In Large Variety.

The Largest and Choicest Line Exhibited in this City.

Prices about one-half of last season.

Call and Inspect.

GO TO

RABUS

—THE—

TAILOR

—FOR YOUR—

Spring & Summer Suitings

—AND—

Spring Overcoatings.

16 WEST BERRY STREET.
April 11-d6mo

MAKE NO MISTAKE!

CHOSE THE BEST

Boots, Shoes,

—AND—

Slippers,

For Ladies, Gents' and Children's wear. We have an immense

NEW SPRING STOCK

Of the Most Reliable Goods, in the Latest Styles, at the

LOWEST PRICES!

SIGN OF THE ALLIGATOR.

C. Schiefer & Son,

8 East Columbia Street.
April 10-daw3mo

PYKE'S GROCERY,

80 Calhoun Street.

1,000 Pounds New Maple Sugar,
Warranted Pure.

New Maple Syrup,
Hamburg Eels Canned,
Imported Sweitzer Cheese.

CHALLENGE HAMS,

None Finer, 12½c.

Aug 4-ly

The Daily Sentinel.

SATURDAY, MAY 30, 1885.

THE CITY.

None of the courts were in session to-day.

Forepaugh's circus is at Logansport to-day.

The supreme court has adjourned to meet June 9.

Meat was sold on the market to-day for the first time.

The Clay club banquet last night was a very pleasant affair.

Col. Alf Lukins is solicitor for the *Visitor*, a juvenile paper.

Al Foote and a party of friends went to Churubusco to-day to fish.

The American Express Company has declared a dividend of $3 per share.

The visiting delegates to the W. C. T. U. convention have all returned home.

The Wabash and Pittsburg shops are closed to-day on account of Decoration day.

Wm. Carpenter, a Wabash section hand, was badly hurt at Andrews yesterday.

Miss Edith Brackenridge will entertain Miss Florence Malott, of Indianapolis, next week.

A family named Poole, who reside on Buchanan street, have adopted the child found in a Wabash freight car.

Miss Alice Robinson, a pretty young lady who was the guest of Mrs. Hugh Bond, has returned to her home at Dubuque, Iowa.

Supt. Jerry Hillegas conducted an examination of teachers to-day, and put the applicants through a vigorous course of questioning.

Harry Borden graduated last Wednesday from the law school at Albany, N. Y. Mr. Borden is a son of the late Judge Borden.

Last night George W. Robertson, brakeman on the Pittsburg road, had his right hand smashed while coupling cars at Columbia City.

Miss Jesse M. Withers, of this city, recently participated in a successful presentation of the "Pirates of Penzance," at Waverly, N. Y.

Minnie Huff, who was arrested in a shirt factory here and taken back to Bluffton, is now in the state reform school. Her mother declared her incorrigible.

Miss Stella Lawrence has made arrangements to instruct a chorus in the Christian chapel on Thursday evenings of each week, and sing at all the services on the Lord's day during the year.

Bishop Knickerbocker and Mrs. Knickerbocker will be the guests of Hon. F. P. Randall next week. An elegant reception will be tendered them at the Randall residence Wednesday evening.

The people of the Eighth ward talk of re-electing John W. Vordermark to the council. Many people up there urge the matter. Other candidates talked of are Hon. Fred J. Hayden, John Krack and Mr. Schnelker.

Building permits have been granted to John G. Hagist to erect a one-story frame house on lot 2, College addition, to cost $600; and to Wm. Aumann, to construct a two-story frame house on lot 58, Northside addition to cost $800.

The Decatur *Democrat* has it that "the city authorities of Fort Wayne are making it lively for the gamblers. Nearly every night some of the dens are raided. The probabilities are that, like the republican party, the gamblers must go."

Quite a number of prominent and influential citizens of the Third ward yesterday waited on Dr. Henry Reed to urge him to permit the use of his name as a candidate for city councilman to succeed A. Wolf. Dr. Reed will make the race.

James M. Barrett and Charles H. Aldrich to H. C. Paul and T. E. Ellison, twenty-four lots in A. A. Purman's subdivision of Lasselle' addition for $5,000; Sherman Ballard to J. B. White, lot 97, Hamilton's third addition for $1,800 are the city real estate transfers.

Col. R. S. Robertson delivered the Decoration Day address at Terre Haute, Hon. Robert Stratton eulogized the dead heroes at Lagrange, J. B. Harper at New Haven, Harry C. Hanna at Churubusco, and S. L. Morris at Decatur. These brilliant attorneys will honor the occasion.

Mr. James Wilkinson, proprietor of the Hedekin house, is making his hostelry popular. This week he contracted to entertain seventy-five members of the Forepaugh show July 4. He likewise entertains seventy-five participants in the state saengerfest and fifty of Mr. Sholser's band people.

The Wabash now runs three second class freight trains, which are scheduled to make very rapid time east. They are Nos. 58, 95, and 98. No. 58 is a special stock express and is a hustler. There are to manifest freights west which are also pretty fast, Nos. 91 and 69, the former hauling Kansas City and the latter St. Louis through freight. These trains have the right of way over all other freight trains.

Joe Hanna is traveling for Carnahan, Hanna & Co.

Frank Walda returned from Kansas City yesterday.

The Wabash pay car is expected to be here next Monday.

There was a small wreck on the Richmond road last night.

Col. C. A. Zollinger and family return from Plymouth, Mich., Monday.

Larry Randall is to take a position with a leading clothing firm of the city.

The little child of Wm. Yergens, the wall paper man, fractured its arm last evening.

The state board of health meets next Tuesday to again look into the sanitary condition of the state.

Max Kowsinski sues Martin Greenewalt for $50, and employed Morris, Aldrich & Barrett to prosecute the case.

The Matlack company gave "Lady of Lyons" in a matinee this afternoon and repeat "Damon and Pythias" to-night.

The Fort Wayne Commandery, Knights Templar, hold a special meeting to-night to confer the Red Cross degree.

The Portland *Sun* says: "C. E. Lemon, Geo. H. Horn, Bedkey and E. B. Hopkins, of Fort Wayne, are at the Hawkins."

Gen. Tom Brady and children, of Washington, are the guests of Hon. R. C. Bell. The late Mrs Brady was a sister of Mrs. Bell.

The county commissioners this afternoon sold $11,500 gravel road bonds to Harris & Harris, of Chicago, at a premium of $408.

Contractor Beverforden, who removed to Kansas on account of his wife's poor health a short time ago, will return to-morrow to again reside here.

General Sherman says that the Buffalo Bill performance, which will be here Monday and Tuesday, is grandly realistic and historically reminiscent.

The directors of the northern Indiana penitentiary have made a contract for a large stone workshop, in which three hundred convicts will be worked by the Amazon Hosiery company of Chicago.

The Hartford City *Telegram* says: "We are under obligations to Robert F. Kinnaird, general ticket agent of the Ft. W., C. & L. R. R., for a complimentary ticket on the excursion to New Castle and return."

Judge O'Rourke has appointed a county board of equalization as follows: Theron M. Andrews, of Perry township; Milo Beard, of Pleasant; Lewis S. Maples, of Jefferson, and Jonathan Fleming, of Madison.

The members of the sixteenth Indiana regiment have contracted with the Oolitic Stone company to furnish a shaft of stone of great size, to be erected by the regiment on the Gettysburg battle field on the spot occupied by the regiment during the battle.

A Pennsylvania railroad official is quoted as saying: "Passengers cannot be carried for less than a cent a mile without a loss to the road carrying them. I mean as far as Chicago. The Pennsylvania road cannot carry them, I know, for less than a cent a mile without losing money."

Mrs. Helen M. Gougar, who participated in the Temperance Union convention here, writes a card to the Indianapolis *Journal*, in the course of which she says: "Let all the friends of temperance demand the election of men to the next legislature pledged to the adoption of statutory prohibition and municipal suffrage for women, for without the latter the former would remain a dead letter so far as execution of the law would be concerned. A legislature of such a complexion could, at an early day in the session, refuse to resubmit the amendment now pending, thus getting it out of the way of the more important prohibitory amendment."

THE MURRAY STRIKE.

It Assumes a Serious Phase and the Grand Jury will be Called to Indict Meddlesome Outsiders.

The Kerr Murray shops are shut down to-day, in honor of Decoration Day. C. H. Aldrich, attorney for Manager Crossler, cards the *News* and *Gazette* to justly condemn an assault made on one of the non union workman, at his boarding-house yesterday. The officers knew nothing of the affair, and Mayor Muhler says he will guarantee and has given Mr. Crossler all the police protection he wants. He further says, not a bit of trouble has occurred at the works, and while he cannot send an officer with each of Mr. Crossler's workmen, he will see that offending persons are punished to the full extent of the law, if Mr. Crossler, his attorney, Mr. Aldrich, or the person assaulted will but make affidavits against the people at his office. The strikers deny they are responsible for the assaults and court an investigation. To-day Mr. Aldrich called on Prosecutor Dawson and urged a special session of the grand jury, as he is now gathering evidence that will lead to the conviction of several people for intimidating and assaulting the Kerr Murray workmen.

THE SOLDIER DEAD

Remembered and Eulogized by the Patriotic People of Fort Wayne—The Procession and Floral Work.

The day opened cloudy and threatening, but neither this fact nor an occasional shower dampened in the least the fervor of the people of Fort Wayne, who make this a patriotic and prayerful occasion in memory of the heroes who died that the republic might live. Fags were displayed from many buildings and homes were tastily decorated with national emblems. Since early morning people have thronged the cemeteries and a mother, a wife or a child would place on the grave of a loved one some little floral token. There is immortal love in these flowers and to-day one could almost imagine their fragrance filled the air. Commander Kountz puts it nicely: "Twenty years have passed since our last grand review. The death roll of years has added tens of thousands to the half million graves we left behind. The daily tolling bell, the freshly knotted crape, the muffled drum, the slow and solemn procession, tell how fast our comrades join the silent ranks above.

"One by one a gallant leader languishes upon his couch of pain, and over myriads of home the death angel hovers darkly. Hallowed be the day that brings such solemn thoughts as these.

"Our comrades sleep well. No tears can disturb their profound slumber; no perfume of flowers make their rest more sweet. But wherever Memorial day is observed there rises a higher ideal of American valor, a holier care for the men who saved the Union."

At noon the Grand Army, soldiers and societies advertised to participate in the exercises of the day, began to assemble and just before 2 o'clock the procession formed, headed by Capt. Bowen and his staff, the Messrs. Capt. Scott Swann, Capt. Christ Hettler, Capt. M. Hamilton, George B. Bickford, Christ Newcomer and Col. Alf T. Lukens. The procession followed the line of march mapped out and moved in the following order:

FIRST DIVISION.

Police and marshals.
Martial band.
Veteran military company.
Department commander G. A. R. and staff, mounted.
Commander and staff of Sion S. Bass post.
Sion S. Bass post, No. 40.
Commander and staff of Anthony Wayne post.
Anthony Wayne post, No. 271.

SECOND DIVISION.

Fort Wayne City band.
Knights of Pythias.
Summit division No 12, U. R.
Fort Wayne lodge No 116.
I. O. O. F. Uniform Degree camp, No. 2.
Saengerbund and other societies.

THIRD DIVISION.

Sion S. Bass Relief Corps, No. 7, in wagons.
Carriage containing president, orator and president.
Carriage containing quartet.
Carriage containing committee.
Citizens in carriages.

While the procession proceeded to the cemetery a heavy rain began falling and other than decorating the graves no exercises were held at Lindenwood or other cemeteries. Instead, they occur at the Masonic Temple this evening at 7:30. T. P. Keator will then deliver the oration of the day and Mayor Charles F. Muhler will preside.

RELIGIOUS.

Services in the first Presbyterian church to-morrow morning and evening. Sunday school at 9 o'clock in the morning.

Usual services at Trinity M. E. church to-morrow at 10:30 a. m., and 7:30 p. m. Sunday school at 2:30 p. m. All are cordially invited.

The railroad and factory men will be addressed by Rev. G. Hazeltine at their services in the railroad reading rooms on Sunday at 3:30 p. m.

Regular services at Grace Reformed church, East Washington street, both morning and evening. The pastor will officiate. You are cordially welcome.

Services at Simpson M. E. church to-morrow at 10:30 a. m., and 7:45 p. m. Sabbath school at 2:30 p. m. All are cordially invited to attend all the services. A welcome to strangers.

The discourse to-morrow morning at Christian chapel is upon "The Weapons of the Christian Warrior." In the evening the pastor will deliver his second lecture on "Noted Women of the Bible."

Trinity church; Services at 10:45 a. m. and 7:45 p. m. Sunday school at 9:30 a. m. The surpliced choir of twenty-two men and boys will lead the singing at both services. All are cordially invited.

Rev. S. P. Marks, of the Third Presbyterian church, will exchange pulpits to morrow with the Rev. R. S. Goodman, of Kendallville, who will preach morning and evening at the Third church.

Berry street M. E. church—Services by the pastor at 10:30 a. m., and 7:45 p. m. The revised version of the whole Bible having appeared both sermons will be appropriated to that circumstance. Sabbath school at 2 p. m. Strangers and citizens are cordially invited to attend.

Children's day will be celebrated by the three Presbyterian churches of this city Sunday, June 21. The exercises will be conducted by James A. Worden, D. D., the most popular Sabbath school worker in the United States. The Masonic Temple has been engaged for the occasion. Services will be held in the morning at 10:30 and in the afternoon at 2 o'clock. There will be no other service in any of the city Presbyterian churches on that day.

To-morrow afternoon at half past three, the regular Sunday afternoon meeting at the "Temperance Headquarters" will be addressed by Mrs. Frisch, of Warsaw, an eminent German lady. She especially desires the attendance of her own people, the German people. The other regular meeting held in this building is on Friday evening at half past seven. A meeting for children is held every Friday afternoon at 4 o'clock. As the situation of the "Temperance Headquarters" is not generally known, a short explanation is in order. On Harrison street, next door south of the Jewish temple, is the building known as the "Temperance Headquarters." Every Friday evening and Sunday afternoon the doors of this building are thrown open for public meetings. All of our citizens are requested to meet with us at these meetings.

They Had a Time.

Charley Deihm, a person not unknown to the police, keeps a room on Barr street and last night gave a select reception. His guests were Adolph Snyder, Rose Nelson and Jennie Dixon, a colored maid. Deihm gave the party music from an accordeon of his own make, and to the stirring strains Jennie and Rose cut the highland fling and other exhilerating manoeuvres. This round of pleasure couldn't continue forever, and did not, for Officers Lee and Troutman "pulled" the quartet at 4 o'clock this morning. Mayor Muhler sent the people to jail to board out $11.75 each. The colored woman used to give pointers to the deputy prosecutor on her frail friends.

Another Convention.

By Telegraph to The Sentinel.

Cincinnati, May 29.—The sixty-fifth general convention of the New Jerusalem is in session here, with a large attendance of ministers from the United States and Canada. Chauncey Giles, of Philadelphia, presides. A new society at Topeka, represented by B. C. Dunham, pastor, was received into full membership. A proposition to hold a triennial or quadrennial session was referred to the committee on churches.

"Varmints."

By Telegraph to The Sentinel.

St. Louis, May 29. A private letter from Louisiana says locusts in large number have appeared in East and West Carroll and adjoining parishes. So far no damage has been done. Cotton worms are also appearing, and prospects for crops are slight, as the latter are destructive.

The Nickel Plate road run another excursion to Chicago next Tuesday for $3.

The Northern Indiana Baptist association is in session at Elkhart. About seventy-five delegates are in attendance. Rev. S. A. Ridley, of Valparaiso, was chosen moderator; Geo. C. Corland, of Laporte, secretary, and J. S. Lunderbeck, of Valparaiso, treasurer. The annual address was delivered by Rev. W. Learned, of South Bend.

War Declared!

Notwithstanding the apparent clearing up of the war cloud now hanging over England and Russia, I am still at war with high prices, just as I have been from the organization of my business.

THE ONLY

Positively Cash! One Price!

BOOT AND SHOE HOUSE IN THE CITY.

Calhoun Street, Opposite the Court House,

W. H. FLEMING.

FAIR GROUNDS, FORT WAYNE.

A performance that is too large to give under canvass and has to use the Heavens for a canopy.

Monday and Tuesday, June 1 & 2

Afternoons Only!

Rain or Shine!

The most Novel and Amusing Exhibition Now Before the Public.

The Original and Only

Buffalo Bill's

Wild West

Reconstructed, Enlarged and Improved!

Admission 50c
Children 25c

Gates open at 1 p. m. Performance at 3 p. m.

Street cars run every 10 minutes to the gate.

Street parade at 10 a. m. on Monday.

NOTICE TO

Contractors for Convict Labor

Indiana State Prison North,
Michigan City, May 27, 1885.

The convict labor of two hundred (200) men in said prison will be let for a period of five years.

Bids will be received for the above until

Tuesday, June 16th 1885,

when they will be opened and awarded to the highest and best bidder, by the Board in regular session. The bids must state the amount proposed to pay per day for each man. All labor under said contract must be performed within the prison walls, and in accordance with its rules, regulations and discipline.

All bids must be written in plain terms, clearly setting forth the proposals of the bidder and shall contain the names of the persons who are proposed as sureties upon the contract, who must be residents of the state of Indiana.

The Board of Directors reserve the right to reject any and all bids.

All bids must be sealed and directed to the Board of Directors, in care of the Warden of said prison, and endorsed "Bids for Prison Labor."

JAMES MURDOCK,
Warden.

May 29-3w

PROPOSALS FOR LIGHTING THE CITY.

Sealed proposals will be received by the Common Council of the city of Fort Wayne, Indiana, at its regular meeting,

Tuesday, June 23d, 1885,

For lighting the city either with electricity, gas or gasoline for one, two or three years as the council may elect. Said contract to commence July 1, 1885. Bidders will be required to bid for the lighting and extinguishing of all lamps.

The city reserves the right to increase or diminish the number of lamps to be lighted by any method in said city at their discretion.

The council also reserves the right to reject any and all bids.

Bidders must accompany their bids with a good and sufficient bond.

Bids will be received until 5 o'clock p. m., Tuesday, June 23, at the office of the city clerk.

J. R. PRENTISS,
Chairman Committee on Gas and Street Lights.

We Know You Appreciate a

Great Bargain!

Therefore come in to see us and ask to see the

BEST LINE OF SUITS!

EVER OFFERED AT

$10, $12 and $15.

Notwithstanding the rush in our Custom Department we still have the

Choicest Selecton of Styles!

In the City to make your choice from.

PRICES VERY LOW.

Friend's Enterprise!

One Price Clothiers, Tailors and Gent's Furnishers,

26 Calhoun Street.

Aug 16-eod-ly